

**MONTECITO RANCH**

**APPENDIX I**

**PRELIMINARY DRAINAGE STUDY**

*for the*

**DRAFT FINAL ENVIRONMENTAL IMPACT REPORT**

SP01-001; VTM 5250RPL6; P04-045; P09-023; GPA 04-013; R04-022;

STP 08-019; ER 09-013; Log No. 01-09-013; SCH No. 2002021132

AUGUST 4, 2010

**RECEIVED**  
JUL 13 2010

DEPARTMENT OF PLANNING  
AND LAND USE



## **APPENDIX I – PRELIMINARY DRAINAGE STUDY INFORMATION FOR THE READER**

This document consists of the Preliminary Drainage Study for the Montecito Ranch Project (Proposed Project or Project) and analyzes hydrology-related elements associated with construction and operation of the Project. Since circulation of the Draft Environmental Impact Report (EIR) of the Proposed Project and associated technical reports, there have been some changes in Project description.

The Preliminary Drainage Study that circulated with the Draft EIR indicated that a 10.6-acre future school site would be located off of future Montecito Ranch Road in the vicinity of the proposed parks and wastewater reclamation facility. At this time, this use is being eliminated from the Final EIR, and hence the Preliminary Drainage Study. Any graphic or text references to the future school site should be ignored by the reader. Upon Project approval, the future school site will be excluded from the Project and placed into open space. This alteration in the Project description would not change the conclusion with regard to the level of significance of impacts because removal of the future school site and placement into open space would be beneficial as the Proposed Project would result in fewer acres of impervious surface than analyzed in the report, and therefore, less runoff would occur.

The above-cited revision is now included as part of the public record and will be before the Board of Supervisors during their consideration of the Project.





STEVENS · CRESTO ENGINEERING, INC.

---

## **CEQA PRELIMINARY HYDROLOGY/DRAINAGE STUDY**

### **MONTECITO RANCH**

**TM 5250 RPL4**

**COUNTY OF SAN DIEGO**

Prepared for:

**MONTECITO RANCH, LLC**  
402 West Broadway, Suite 1320  
San Diego, CA 92101-3542

Prepared By:

**STEVENS CRESTO ENGINEERING INC.**  
9665 Chesapeake Drive, Suite 320  
San Diego, CA 92123

January 12, 2004  
Revised: January 15, 2008  
SCE No. 02012.05

©Stevens Cresto Engineering, Inc. 2008.

## TABLE OF CONTENTS

TOPIC	SECTION
<b>INTRODUCTION &amp; PROJECT DESCRIPTION</b>	<b>1</b>
<b>VICINITY &amp; SITE MAPS</b>	<b>2</b>
<b>TOPOGRAPHY &amp; LAND USE</b>	<b>3</b>
Existing Drainage	3.1
Developed Drainage	3.2
Project Drainage Summary	3.3
Declaration of Responsible Charge	3.4
<b>METHODOLGY &amp; MODEL DEVELOPMENT</b>	<b>4</b>
<b>HYDROLOGY CALCULATIONS</b>	<b>5</b>
Existing Condition Calculations and Drainage Basin Exhibit	5.1
Developed Condition Calculations and Drainage Basin Exhibit	5.2
<b>DETENTION BASIN ANALYSIS</b>	<b>6</b>
<b>APPENDIX- COUNTY DESIGN CHARTS &amp; NOMOGRAPHS</b>	<b>7</b>



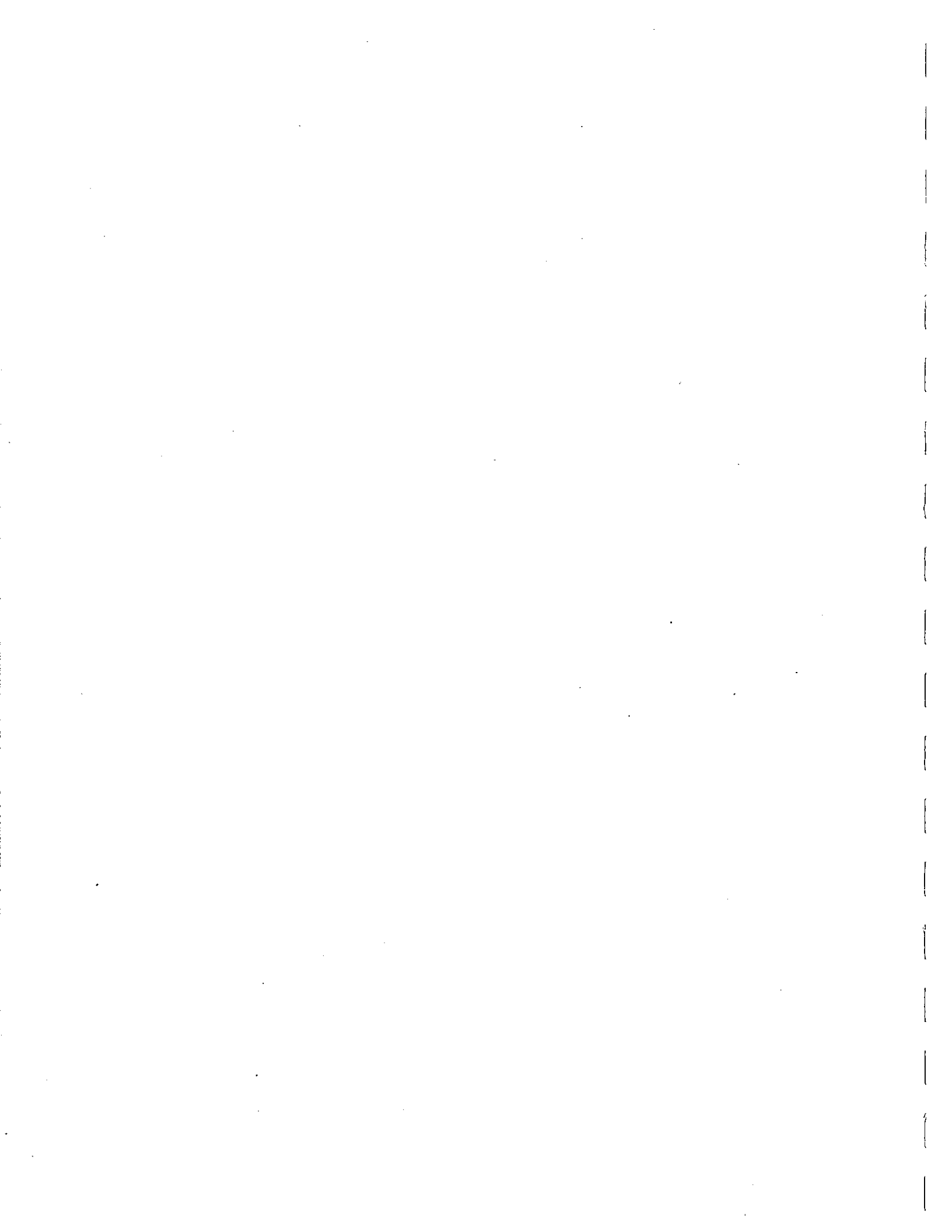



## SECTION 1

### INTRODUCTION & PROJECT DESCRIPTION

#### Introduction

The CEQA Preliminary Hydrology/Drainage Study has been prepared to accompany the application to the County of San Diego for Montecito Ranch, Tentative Map No. 5250 RPL4. This study establishes the existing and proposed hydrologic conditions for the project. Hydrologic methods used for this report are consistent with the requirements of the County of San Diego as published in County of San Diego Hydrology Manual, dated June 2003. Section 3.3 provides the Project Drainage Summary (Executive Summary).

#### Project Description

The proposed Montecito Ranch subdivision is a rural residential community consisting of 417 single-family residential lots in the community of Ramona, County of San Diego, California (proposed Tract 5250). The project is bound by the Rancho Santa Maria line to the north-west, Highway 78 to the north, and the project is generally west of Pine Street and north of Cedar Street. The project contains 935 acres and is generally a portion of Sections 5,7,8,9, and 17, Township 13 South, Range 1 East. Immediate surrounding land uses consist of semi-rural and estate residential development to the north, east, and south, and the Lemurian Fellowship religious facility and orchards to the northwest. The Ramona Airport lies approximately 0.5 mile south of the project site. The proposed subdivision will contain 434 lots: 417 single-family residential lots (20,000 square-foot minimum in size), a school site, 13 lots which include uses for open space and drainage and infrastructure requirements; a park, a historic park site, and a wastewater facility. Park and school permanent post-construction BMPs shall be required and are to be determined by proposed developments/ developers at the building permit stage. The project will be developed in two map units.

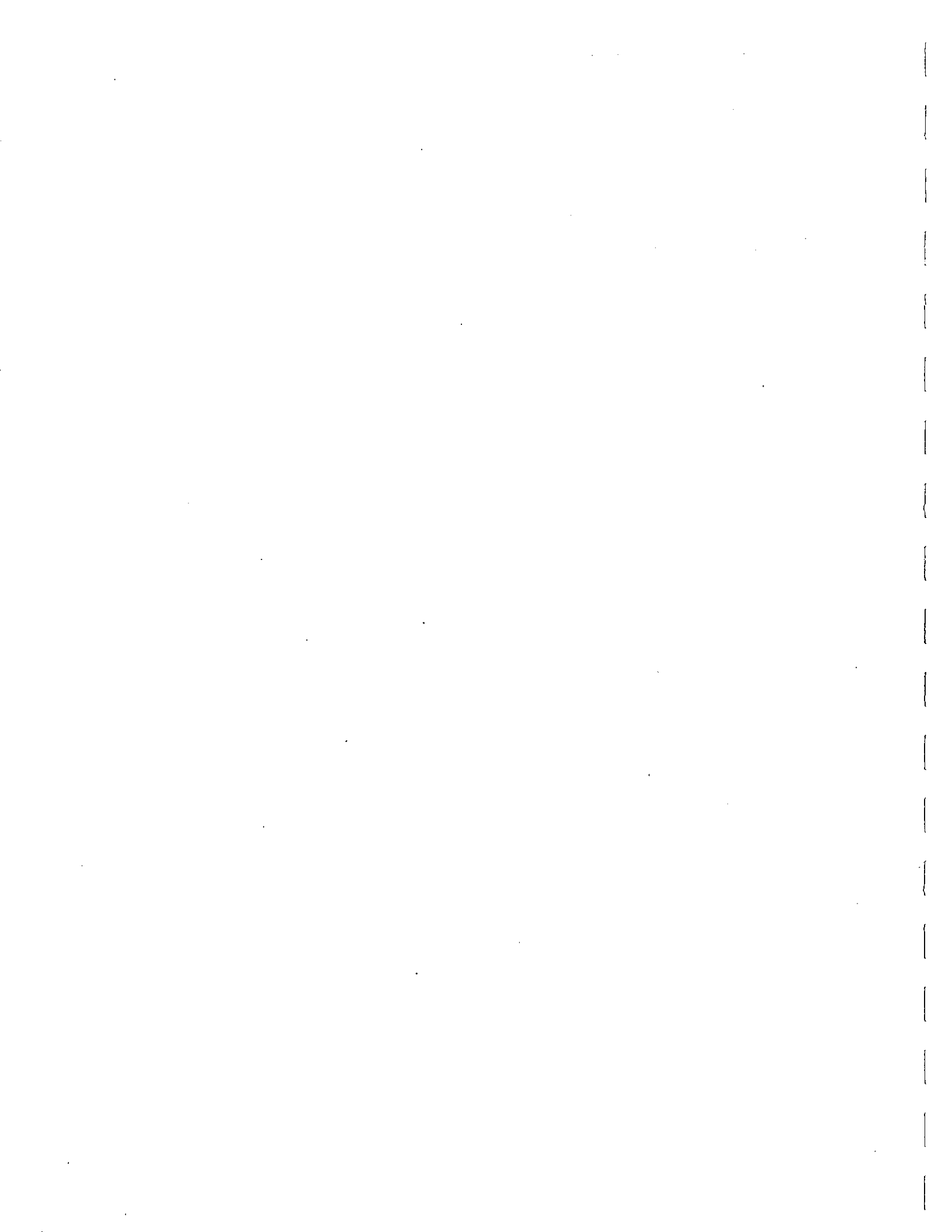

CONFIDENTIAL - SECURITY INFORMATION

**2** [Illegible]

[Illegible]

[Illegible]

[Illegible]

[Illegible]

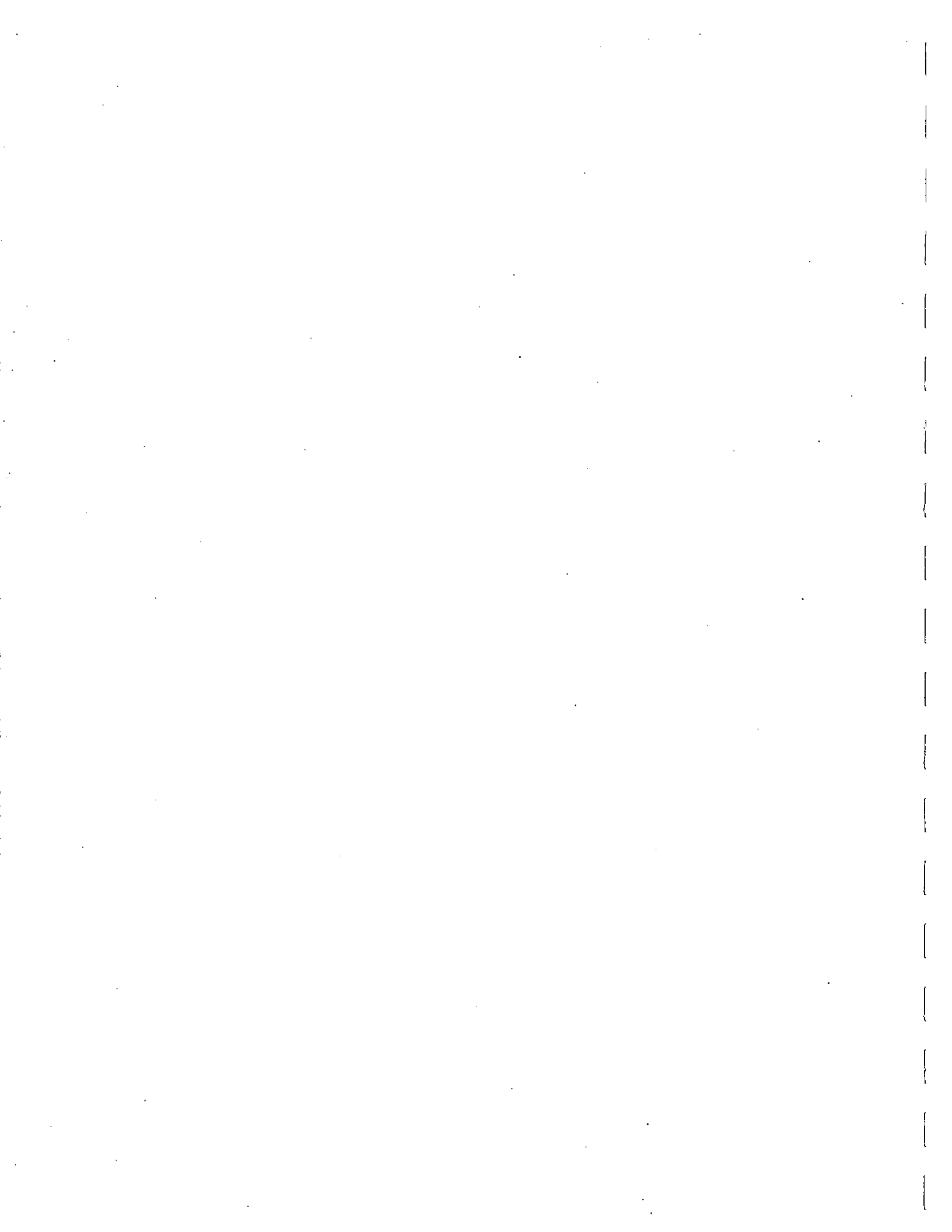

**SECTION 2**

**VICINITY & SITE MAPS**

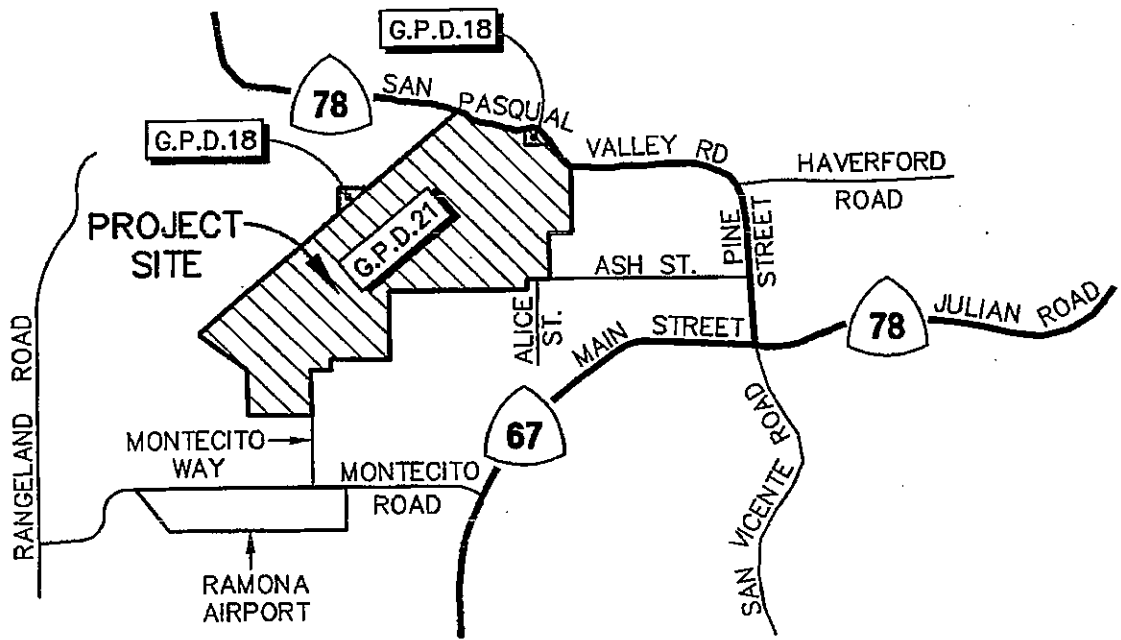

## VICINITY MAP

NOT TO SCALE

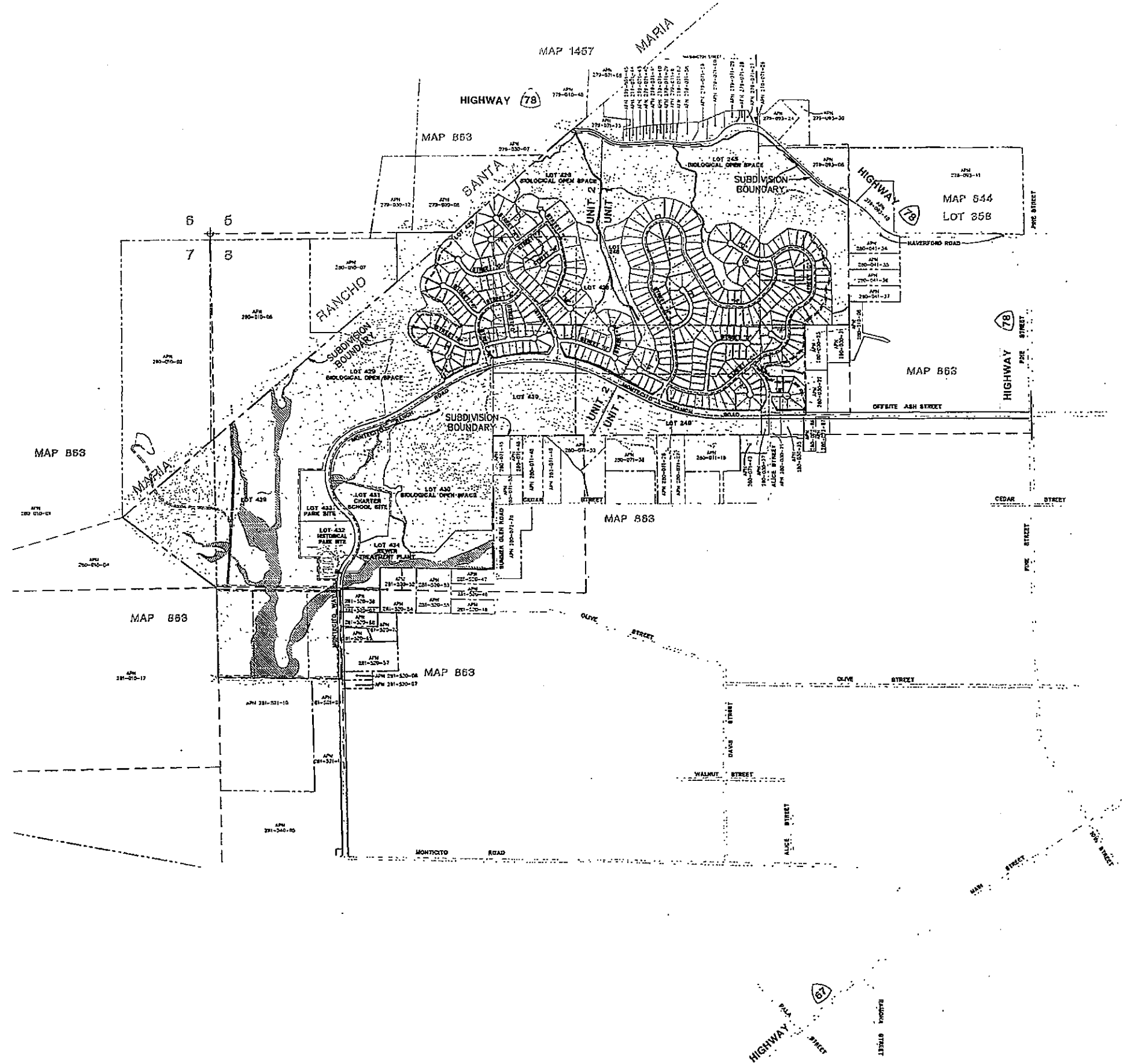

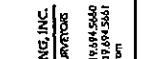
  
**STEVENS-CRESTO ENGINEERING, INC.**  
 CIVIL ENGINEERS • LAND PLANNERS • SURVEYORS  
 9420 CHEVYCHASE DRIVE SUITE 107  
 SAN DIEGO, CA 92123-1324  
 PHONE: 619.594.5840  
 FAX: 619.594.5841  
 www.stevens-cresto.com

REVISIONS	
▲	▲
▲	▲
▲	▲
▲	▲
▲	▲

**MONTECITO RANCH**  
 SAN DIEGO, CALIFORNIA

**SITE MAP**







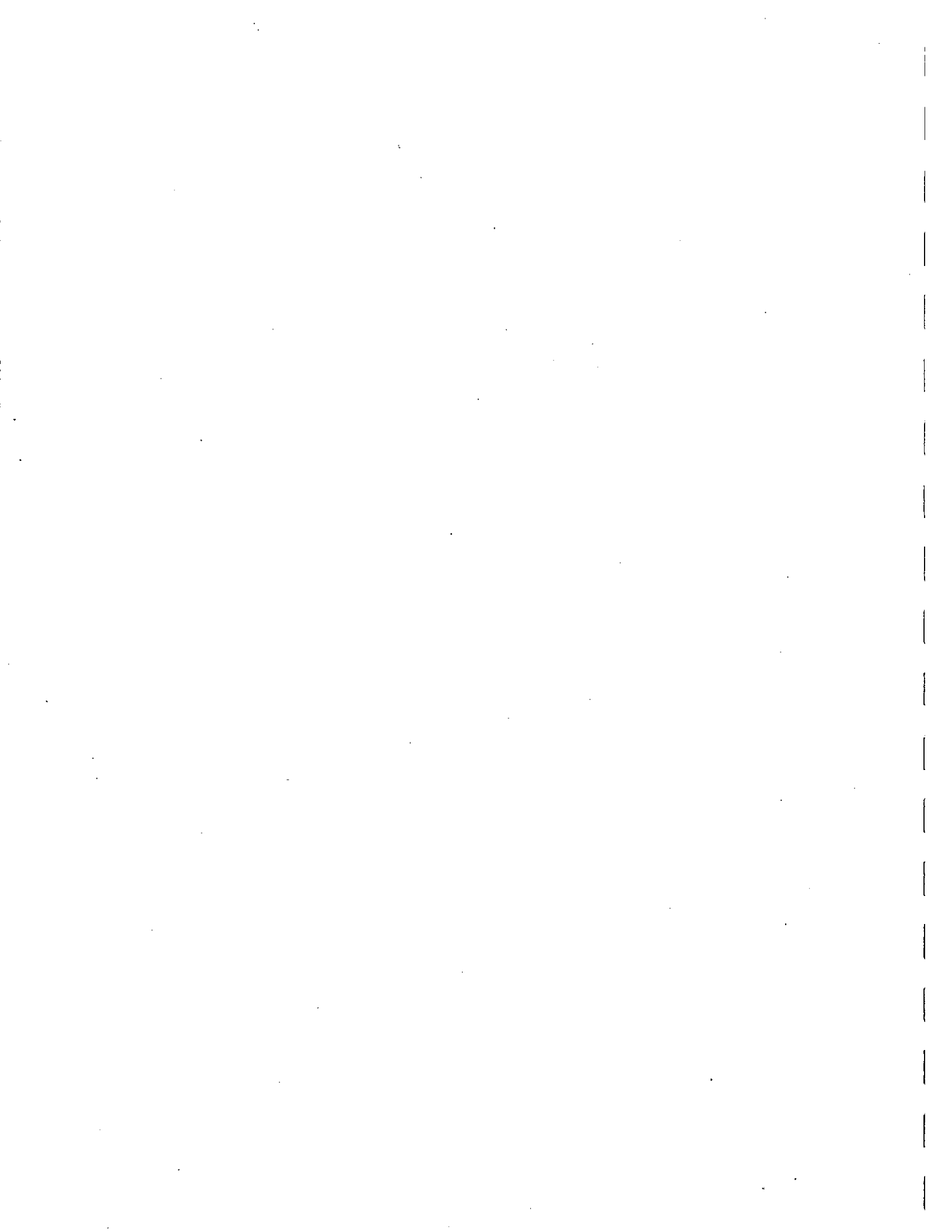

## SECTION 3

### TOPOGRAPHY AND LAND USE

The project area is composed of a variety of topographic features including relatively steep slopes, rolling hills and relatively flat plains. The northern and eastern portions of the site generally slope to the north and east and are comprised of rolling hills with some relatively steep slopes and natural drainage channels that drain to Clevenger Canyon and Santa Ysabel Creek, a tributary of the San Dieguito River. The southern and western portions of the site are comprised of rolling hills to flat plain areas and generally slope to the south. This area drains to Santa Maria Creek, also a tributary of the San Dieguito River.

The property has historically been used for agricultural purposes. Approximately 250 to 300 acres of the site have been disturbed for farming. Previous agricultural use is an oat hay crop that failed due to the ongoing drought. An existing unoccupied ranch house is the only dwelling on-site and will be preserved with the proposed Montecito Historical Park. Other existing site features include rock outcroppings, isolated areas of "steep" slopes and various biological features subject to RPO are located on the site. The project site is located upstream to the north and east of mapped floodplain/floodway and is not impacted by floodplain/floodway limits on-site (see the following attached FEMA FIRM excerpts).

Montecito Ranch is located in the San Dieguito Watershed. The northeast 56 percent of the site is contained in hydrologic unit 905.5 Santa Ysabel and the remaining southwest 44 percent is contained in hydrologic unit 905.4 Santa Maria Valley. The north and east portion of the existing site drains northerly through Clevenger Canyon and is Tributary to Santa Ysabel Creek. The south and west portion of the site drains south to Santa Maria Creek. Off-site storm runoff conveyed through the site will continue to pass through the project and not be detained.

TM5250 RPL4

SOUTHERLY PROJECT BOUNDARY

NATIONAL FLOOD INSURANCE PROGRAM

**FIRM**  
 FLOOD INSURANCE RATE MAP  
 SAN DIEGO COUNTY,  
 CALIFORNIA AND  
 INCORPORATED AREAS

PANEL 1117 OF 2375  
 (SEE MAP INDEX FOR PANELS NOT PRINTED)

CONTAINS:

COMMUNITY	NUMBER	PANEL	SUFFIX
SAN DIEGO COUNTY, UNINCORPORATED AREAS	060284	1117	F

MAP NUMBER  
 06073C1117 F  
 EFFECTIVE DATE:  
 JUNE 19, 1997



Federal Emergency Management Agency

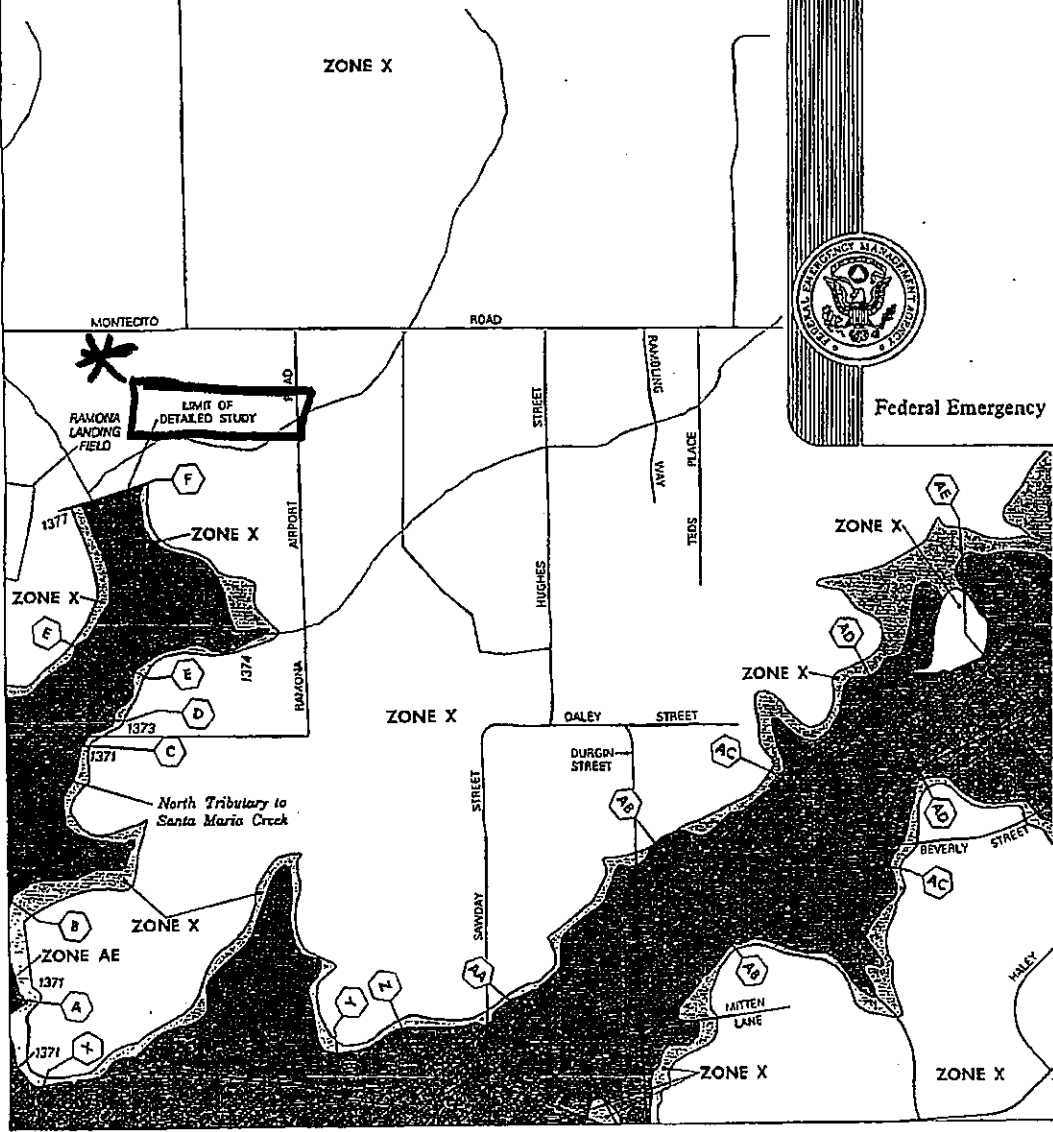

33°01'52" N  
 116°54'22" W

### **3.1 Existing Drainage**

The Northern Drainage covers 56 percent of the existing site (north and east portions) and drains northerly through Clevenger Canyon and is tributary to Santa Ysabel Creek (North Regional Basin). The Southern Drainage covers the remaining 44 percent of the existing site (south and west portions) and drains to the south and is tributary to Santa Maria Creek (South Regional Basin). The majority of the runoff discharged from the northern watershed originates primarily within the project boundary; while runoff discharged from the southern watershed originates both on-site at 44 percent and off-site at 56 percent.

Runoff from the Southern Drainage is conveyed southerly utilizing natural drainage paths and roadside ditches. Flows are conveyed southerly off-site through culvert crossings under existing roadways such as Montecito Way, Sonora Way and various dirt roads flows continue southerly to Santa Maria Creek.

Runoff from the Northern Drainage is conveyed to various concentration points on the north and east site boundaries. All of these areas ultimately drain north to Clevenger Canyon and Santa Ysabel Creek.

See Table 3.1 within Section 3.3 for a summary breakdown of peak flow rates for the existing condition.

### **3.2 Developed Drainage**

The proposed project will not significantly alter drainage divides on the site. There will not be a substantial increase to the amount of impervious area. Of the 935 acre site, 592 acres will remain in open space, 277 acres will be developed for residential and community use. Public Streets cover the remaining 66 acres. The development of the site results in a minor increase in the composite runoff coefficient for the entire site, from  $C=0.35$  to  $C=0.39$ .

The Southern Drainage peak flow rate will increase from 717 cfs in the existing condition to 751 cfs in the developed condition. The increase in peak flow rate of 34 cfs will be regulated through the use of a detention basin located within the Park Site. (See Section 6 for detention basin analysis.) Detention basins will serve to control peak flow rates and to improve water quality. Flow rates from the detention basins will be restricted such that peak rate of runoff from the developed project will be equal to or less than peak flow rates in the existing condition. Therefore, existing downstream drainage facilities will not see an increase in peak flow from the developed site.

The Northern Drainage area is broken into nine (9) separate basins, N100 through N900. As in the existing condition, all runoff flows to the north into Clevenger Canyon and Santa Ysabel Creek. The peak runoff rates from basins N100 and N600/700 will increase from the existing condition and will be regulated by using detention basins. (See Section 6 for detention basin analysis.) Peak flow rates from the remaining northerly basins will be equal or have levels of reduction which are insignificant (Typically, the reductions now are all less than one half of one percent (<0.5%) with one location at 0.8%) and thus will not require detention basins. Therefore, existing downstream drainage facilities will not see an increase in peak flow from the developed site.

See Table 3.2 within Section 3.3 for a summary breakdown of peak flow rates for the developed condition.

### **100-Year Inundation**

Proposed pads and structures, adjacent to existing streams and gullies, will be free of inundation during the 100-year storm event due to the relatively large amount of relief associated with the terrain and elevated pad heights. Approximate inundation widths are shown on the Tentative Map for basins in excess of twenty five acres. Due to the relief and flow rates, inundation is minor near subdivision outlets and depicted as a single line until inundation depth and ravine geometry are sufficient to depict; otherwise the width of inundation is insignificant.

### **3.3 Project Drainage Summary**

Hydrology Section 5 provides rational method calculations identifying existing and proposed runoff rates per San Diego County criteria. No diversion is proposed. No adverse impacts are generated from the hydraulic design of this subdivision. Detention basins are employed which detain runoff. Flow controls are specified to assure flow rates discharging to existing drainage courses are at or below existing rates. Energy dissipation is employed to reduce velocities prior to discharge to existing drainage courses. Meeting with County Staff has yielded a threshold of 30% for allowable reduction in flow rate without impact to downstream wetlands or riparian habitats. Detention design, release rate and preliminary routing, Section 6, meets and exceeds the project criteria for limiting runoff rates to existing levels, and was prepared using criteria set forth within the San Diego County Drainage Design Manual (May 2005). Release rates and preliminary routing and storage calculations follow County criteria. This report demonstrates the summation of the detention basin storage capacity is in excess of the maximum event capture volume (detention for storm water quality) and presents calculations to regulate proposed runoff to existing levels during the 100-year storm event by detaining the difference between existing and proposed flow rates for each proposed drainage basin that exceeds the existing flow rate when developed. Tables 3.1 and 3.2 summarize the hydrology results.

**Table 3.1  
Existing Condition Hydrologic Results**

Table 3.1 below summarizes the existing condition drainage areas and flows from the Montecito Ranch site. Calculations are based on the Rational Method and the criteria set forth in the County of San Diego standard cited below. Basin delineations are graphically depicted on the Existing Drainage Basins Map located in the Hydrology section of this report.

Basin	Drainage Area (Acres)	100-Year Peak Flow Rate (CFS)	CFS/Acre
S100	927.0	711.6	0.77
N100	295.0	347.4	1.18
N200	24.2	39.8	1.64
N300	22.3	38.1	1.71

N400	78.7	108.3	1.37
N500	42.1	61.7	1.47
N600/700	20.79	37.7	0.60
N800	58.0	82.4	1.42
N900	4.5	9.1	2.04

**Table 3.2  
Developed Condition Hydrologic Results**

Table 3.2 below summarizes the developed condition hydrology. Basin delineations are graphically depicted on the Proposed Drainage Basins Map located in the Hydrology Section 5 of this report [ (+) indicates increased value from existing conditions, (-) indicates decreased value from existing conditions]. Calculations show a slight increase in peak runoff from selected basins on the site, which will be regulated by the use of detention basins. See Section 6 for detention basin analysis and preliminary detention sizing.

Basin	Drainage Area (Acres)	100-Year Peak Flow Rate (cfs)	CFS/Acre	Peak Flow Difference from existing (cfs)	Percent Change in Peak Runoff UN-DETAINED**	Percent Change in Peak Runoff DETAINED
S100	926.9	752.2	0.81	+40.6	+5.7%	0.0%
N100	287.7	458.8	1.59	+111.4	+32.1%	0.0%
N200	26.6	39.8	1.50	0.0	0.0%	0.0%
N300	24.4	38.3	1.57	+0.2	+0.5%	N/A
N400	79.9	108.1	1.35	-0.2	-0.2%	N/A
N500	29.8	61.2	2.05	-0.5	-0.8%	N/A
N600/700	29.2	49.2	1.68	+11.5	+30.5%	0.0%
N800	63.8	82.7	1.30	+0.3	+0.4%	N/A
N900	4.2	9.1	1.17	0.0	0.0%	N/A

\*\*Increase in peak flow rates mitigated through detention basins, see Section 6 for calculations.

### 3.4 Declaration of Responsible Charge

I hereby declare that I am the Engineer of Work for this project, that I have exercised responsible charge over the design of the project as defined in Section 6703 of the Business and Professions Code, and that the design is consistent with current standards.

I understand that the check of project drawings and specifications by the County of San Diego is confined to a review only and does not relieve me, as Engineer of Work, of my responsibilities for project design.

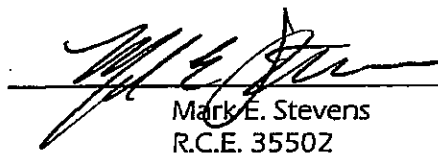
  
Mark E. Stevens  
R.C.E. 35502



01/18/08  
Date

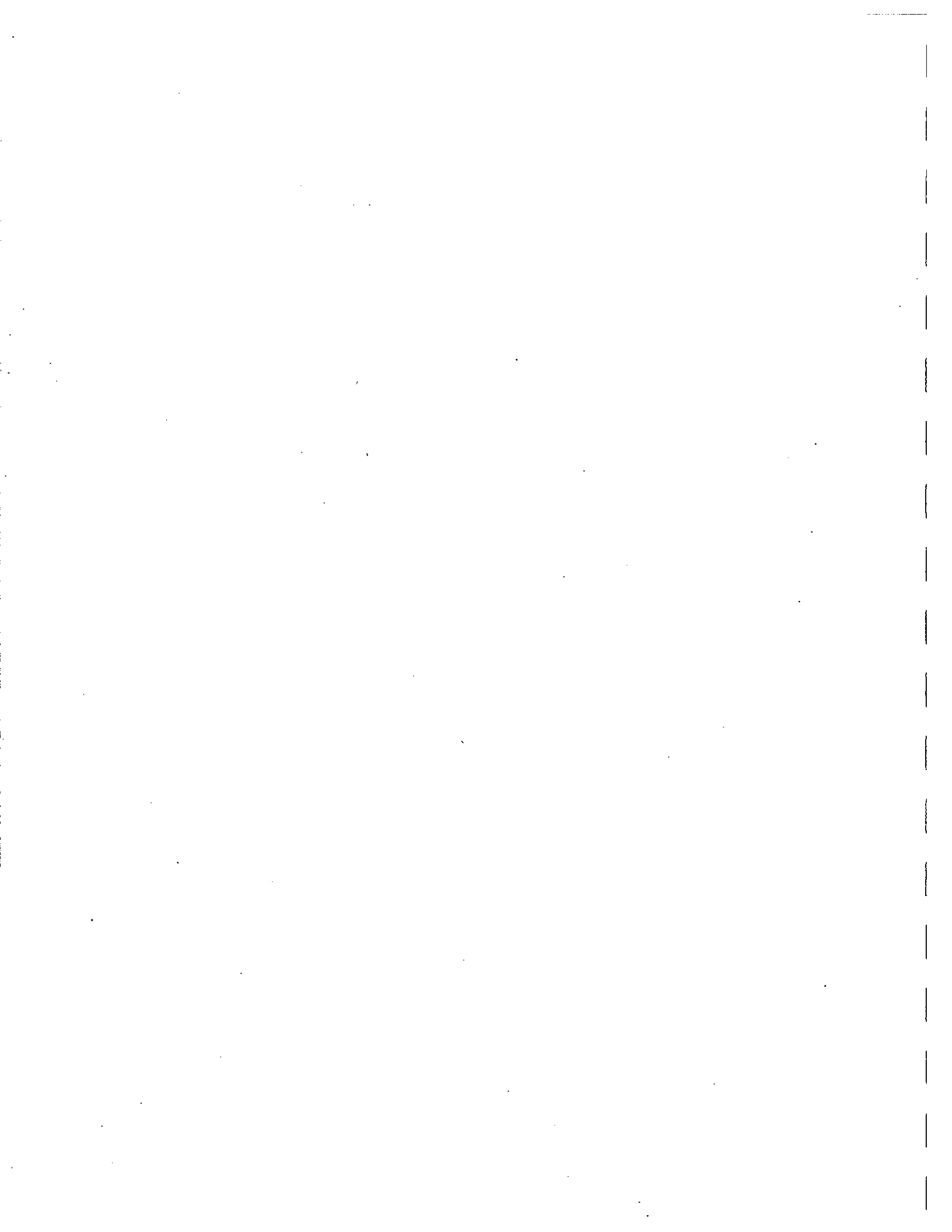







## SECTION 4

### METHODOLOGY & MODEL DEVELOPMENT

#### Methodology and Model Development

The hydrologic method used in determining runoff rates is the Rational Method and Modified Rational Method as prescribed per the County of San Diego Department of Public Works Flood Control Division Hydrology Manual, dated June 2003. Design storm analyzed for this report is the 100-year frequency storm as follows:

- 1) Design for areas over 1 square mile will be based on the 100-year frequency storm.
- 2) For areas under 1 square mile –
  - a. The storm drain system shall be designed so that the combination of storm drain system and overflow both inside and outside the right of way will be able to carry the 100-year frequency storm without damage to adjacent existing buildings or potential building sites.
  - b. The storm drain system shall be designed so that the combination of storm drain system capacity and allowable street overflow will be able to carry the 50-year frequency storm without damaging adjacent property.
  - c. Where a storm drain is required, as a minimum, the storm drain shall be designed to carry the 10-year frequency storm.
- 3) Sump areas are to be designed for a sump capacity or outfall of a 100-year frequency storm.

#### Modified Rational Method Hydrologic Analysis

Design Storm – 100 year return interval

Land Use – Single Family Residential in Developed areas

Soil Type – Hydrologic Soil Group D is assumed for all areas. Group D soils have very slow infiltration rates when thoroughly wetted. Group D soils have a very slow rate of water transmission due to: clay soils with a high swelling potential, soils with a high permanent water table, clay pan layer at or near the surface, and shallow soils over nearly impervious materials such as rock.

Runoff Coefficient – In accordance with the County of San Diego standards, single-family residential areas were designated a runoff coefficient of 0.45 based on 1.7 DU/A, while natural areas were designated a runoff coefficient of 0.35. The school site located within the subdivision was designated a runoff coefficient of 0.79. Isolated sub-basins that cover roadway areas were designated a runoff coefficient of 0.80.

11  
12  
13  
14  
15  
16  
17  
18  
19  
20  
21  
22  
23  
24  
25  
26  
27  
28  
29  
30  
31  
32  
33  
34  
35  
36  
37  
38  
39  
40  
41  
42  
43  
44  
45  
46  
47  
48  
49  
50  
51  
52  
53  
54  
55  
56  
57  
58  
59  
60  
61  
62  
63  
64  
65  
66  
67  
68  
69  
70  
71  
72  
73  
74  
75  
76  
77  
78  
79  
80  
81  
82  
83  
84  
85  
86  
87  
88  
89  
90  
91  
92  
93  
94  
95  
96  
97  
98  
99  
100  
101  
102  
103  
104  
105  
106  
107  
108  
109  
110  
111  
112  
113  
114  
115  
116  
117  
118  
119  
120  
121  
122  
123  
124  
125  
126  
127  
128  
129  
130  
131  
132  
133  
134  
135  
136  
137  
138  
139  
140  
141  
142  
143  
144  
145  
146  
147  
148  
149  
150  
151  
152  
153  
154  
155  
156  
157  
158  
159  
160  
161  
162  
163  
164  
165  
166  
167  
168  
169  
170  
171  
172  
173  
174  
175  
176  
177  
178  
179  
180  
181  
182  
183  
184  
185  
186  
187  
188  
189  
190  
191  
192  
193  
194  
195  
196  
197  
198  
199  
200  
201  
202  
203  
204  
205  
206  
207  
208  
209  
210  
211  
212  
213  
214  
215  
216  
217  
218  
219  
220  
221  
222  
223  
224  
225  
226  
227  
228  
229  
230  
231  
232  
233  
234  
235  
236  
237  
238  
239  
240  
241  
242  
243  
244  
245  
246  
247  
248  
249  
250  
251  
252  
253  
254  
255  
256  
257  
258  
259  
260  
261  
262  
263  
264  
265  
266  
267  
268  
269  
270  
271  
272  
273  
274  
275  
276  
277  
278  
279  
280  
281  
282  
283  
284  
285  
286  
287  
288  
289  
290  
291  
292  
293  
294  
295  
296  
297  
298  
299  
300  
301  
302  
303  
304  
305  
306  
307  
308  
309  
310  
311  
312  
313  
314  
315  
316  
317  
318  
319  
320  
321  
322  
323  
324  
325  
326  
327  
328  
329  
330  
331  
332  
333  
334  
335  
336  
337  
338  
339  
340  
341  
342  
343  
344  
345  
346  
347  
348  
349  
350  
351  
352  
353  
354  
355  
356  
357  
358  
359  
360  
361  
362  
363  
364  
365  
366  
367  
368  
369  
370  
371  
372  
373  
374  
375  
376  
377  
378  
379  
380  
381  
382  
383  
384  
385  
386  
387  
388  
389  
390  
391  
392  
393  
394  
395  
396  
397  
398  
399  
400  
401  
402  
403  
404  
405  
406  
407  
408  
409  
410  
411  
412  
413  
414  
415  
416  
417  
418  
419  
420  
421  
422  
423  
424  
425  
426  
427  
428  
429  
430  
431  
432  
433  
434  
435  
436  
437  
438  
439  
440  
441  
442  
443  
444  
445  
446  
447  
448  
449  
450  
451  
452  
453  
454  
455  
456  
457  
458  
459  
460  
461  
462  
463  
464  
465  
466  
467  
468  
469  
470  
471  
472  
473  
474  
475  
476  
477  
478  
479  
480  
481  
482  
483  
484  
485  
486  
487  
488  
489  
490  
491  
492  
493  
494  
495  
496  
497  
498  
499  
500  
501  
502  
503  
504  
505  
506  
507  
508  
509  
510  
511  
512  
513  
514  
515  
516  
517  
518  
519  
520  
521  
522  
523  
524  
525  
526  
527  
528  
529  
530  
531  
532  
533  
534  
535  
536  
537  
538  
539  
540  
541  
542  
543  
544  
545  
546  
547  
548  
549  
550  
551  
552  
553  
554  
555  
556  
557  
558  
559  
560  
561  
562  
563  
564  
565  
566  
567  
568  
569  
570  
571  
572  
573  
574  
575  
576  
577  
578  
579  
580  
581  
582  
583  
584  
585  
586  
587  
588  
589  
590  
591  
592  
593  
594  
595  
596  
597  
598  
599  
600  
601  
602  
603  
604  
605  
606  
607  
608  
609  
610  
611  
612  
613  
614  
615  
616  
617  
618  
619  
620  
621  
622  
623  
624  
625  
626  
627  
628  
629  
630  
631  
632  
633  
634  
635  
636  
637  
638  
639  
640  
641  
642  
643  
644  
645  
646  
647  
648  
649  
650  
651  
652  
653  
654  
655  
656  
657  
658  
659  
660  
661  
662  
663  
664  
665  
666  
667  
668  
669  
670  
671  
672  
673  
674  
675  
676  
677  
678  
679  
680  
681  
682  
683  
684  
685  
686  
687  
688  
689  
690  
691  
692  
693  
694  
695  
696  
697  
698  
699  
700  
701  
702  
703  
704  
705  
706  
707  
708  
709  
710  
711  
712  
713  
714  
715  
716  
717  
718  
719  
720  
721  
722  
723  
724  
725  
726  
727  
728  
729  
730  
731  
732  
733  
734  
735  
736  
737  
738  
739  
740  
741  
742  
743  
744  
745  
746  
747  
748  
749  
750  
751  
752  
753  
754  
755  
756  
757  
758  
759  
760  
761  
762  
763  
764  
765  
766  
767  
768  
769  
770  
771  
772  
773  
774  
775  
776  
777  
778  
779  
780  
781  
782  
783  
784  
785  
786  
787  
788  
789  
790  
791  
792  
793  
794  
795  
796  
797  
798  
799  
800  
801  
802  
803  
804  
805  
806  
807  
808  
809  
810  
811  
812  
813  
814  
815  
816  
817  
818  
819  
820  
821  
822  
823  
824  
825  
826  
827  
828  
829  
830  
831  
832  
833  
834  
835  
836  
837  
838  
839  
840  
841  
842  
843  
844  
845  
846  
847  
848  
849  
850  
851  
852  
853  
854  
855  
856  
857  
858  
859  
860  
861  
862  
863  
864  
865  
866  
867  
868  
869  
870  
871  
872  
873  
874  
875  
876  
877  
878  
879  
880  
881  
882  
883  
884  
885  
886  
887  
888  
889  
890  
891  
892  
893  
894  
895  
896  
897  
898  
899  
900  
901  
902  
903  
904  
905  
906  
907  
908  
909  
910  
911  
912  
913  
914  
915  
916  
917  
918  
919  
920  
921  
922  
923  
924  
925  
926  
927  
928  
929  
930  
931  
932  
933  
934  
935  
936  
937  
938  
939  
940  
941  
942  
943  
944  
945  
946  
947  
948  
949  
950  
951  
952  
953  
954  
955  
956  
957  
958  
959  
960  
961  
962  
963  
964  
965  
966  
967  
968  
969  
970  
971  
972  
973  
974  
975  
976  
977  
978  
979  
980  
981  
982  
983  
984  
985  
986  
987  
988  
989  
990  
991  
992  
993  
994  
995  
996  
997  
998  
999  
1000

**SECTION 5**

**HYDROLOGY CALCULATIONS**



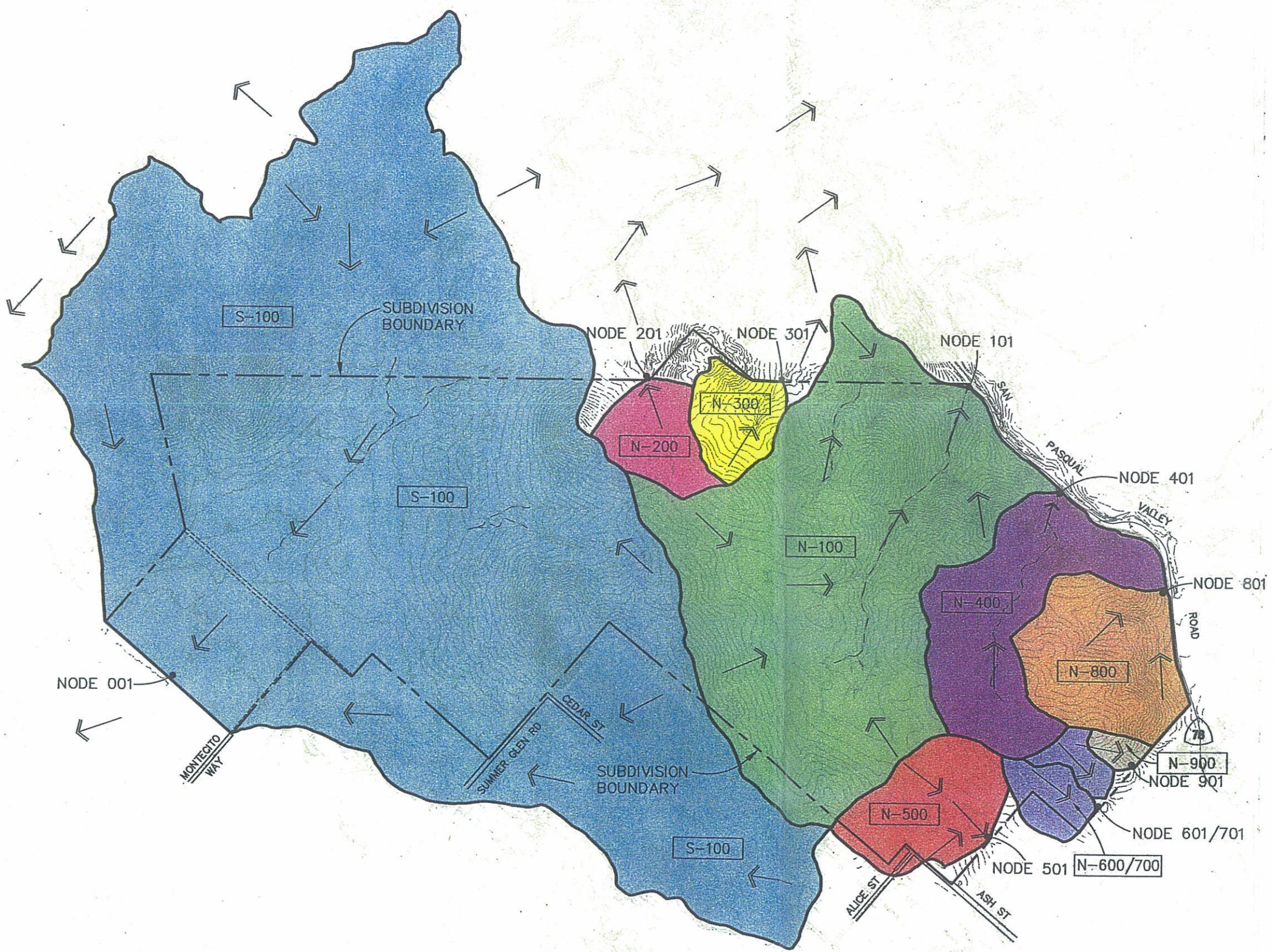
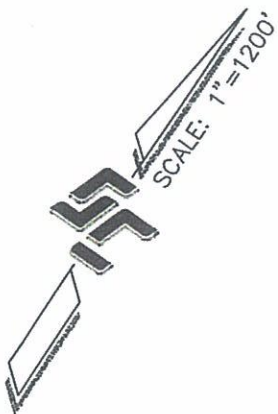

**LEGEND**

	DRAINAGE BASIN BOUNDARY
	DRAINAGE BASIN I.D.
	DIRECTION OF FLOW

**SC**  
**STEVENS-CRESTO ENGINEERING, INC.**  
 CIVIL ENGINEERS • LAND PLANNERS • SURVEYORS

9620 CHESAPEAKE DRIVE  
 SUITE 107  
 SAN DIEGO, CA 92123-1324

PHONE: 858.694.5660  
 FAX: 858.694.5661  
 www.scengr.com

# MONTECITO RANCH

## EXISTING DRAINAGE BASINS

COUNTY OF SAN DIEGO TRACT 5250





# Montecito Ranch TM 5250 - EXISTING CONDITIONS

Time of Concentration

(1) (County of San Diego Appendices)

RUN: 6/30/06 9:15 AM

DESIGN POINT		SUB-BASIN DATA				NATURAL WATERSHED					TRAVEL TIME			REMARKS
		DRAIN BASIN	AREA ac.	C	TIME (APP. X-A)		Length ft.	H ft.	T(c) min	T(t) (APP. X-D <sup>(1)</sup> / PIPE V)		T(t) min.	FINAL T(c) min.	
					Length ft.	T(c) min				Length ft.	Slope %			
<b>BASIN S-100</b>														
001		927.0	0.35	9032.0	236.0	42.3							42.3	
<b>BASIN N-100</b>														
101		295.0	0.35	5357.0	464.0	21.8							21.8	
<b>BASIN N-200</b>														
201		24.2	0.35	1640.0	136.0	13.0							13.0	
<b>BASIN N-300</b>														
301		22.3	0.35	1270.0	90.0	12.2							12.2	
<b>BASIN N-400</b>														
401		78.7	0.35	3480.0	340.0	17.1							17.1	
<b>BASIN N-500</b>														
501		42.1	0.35	1800.0	73.0	15.5							15.5	
<b>BASIN N-600/700</b>														
601/7701		20.8	0.35	1070.0	95.0	11.2							11.2	
<b>BASIN N-800</b>														
801		58.0	0.35	2207.0	108.0	16.3							16.3	
<b>BASIN N-900</b>														
901		4.5	0.35	770.0	149.0	9.4							9.4	

# Montecito Ranch TM 5250 - EXISTING CONDITIONS

## Runoff Calculations

(Modified Rational Method Procedure)  
Design Storm 100 Year

(2) (County of San Diego Appendix XI) Intensity-Duration Design Chart





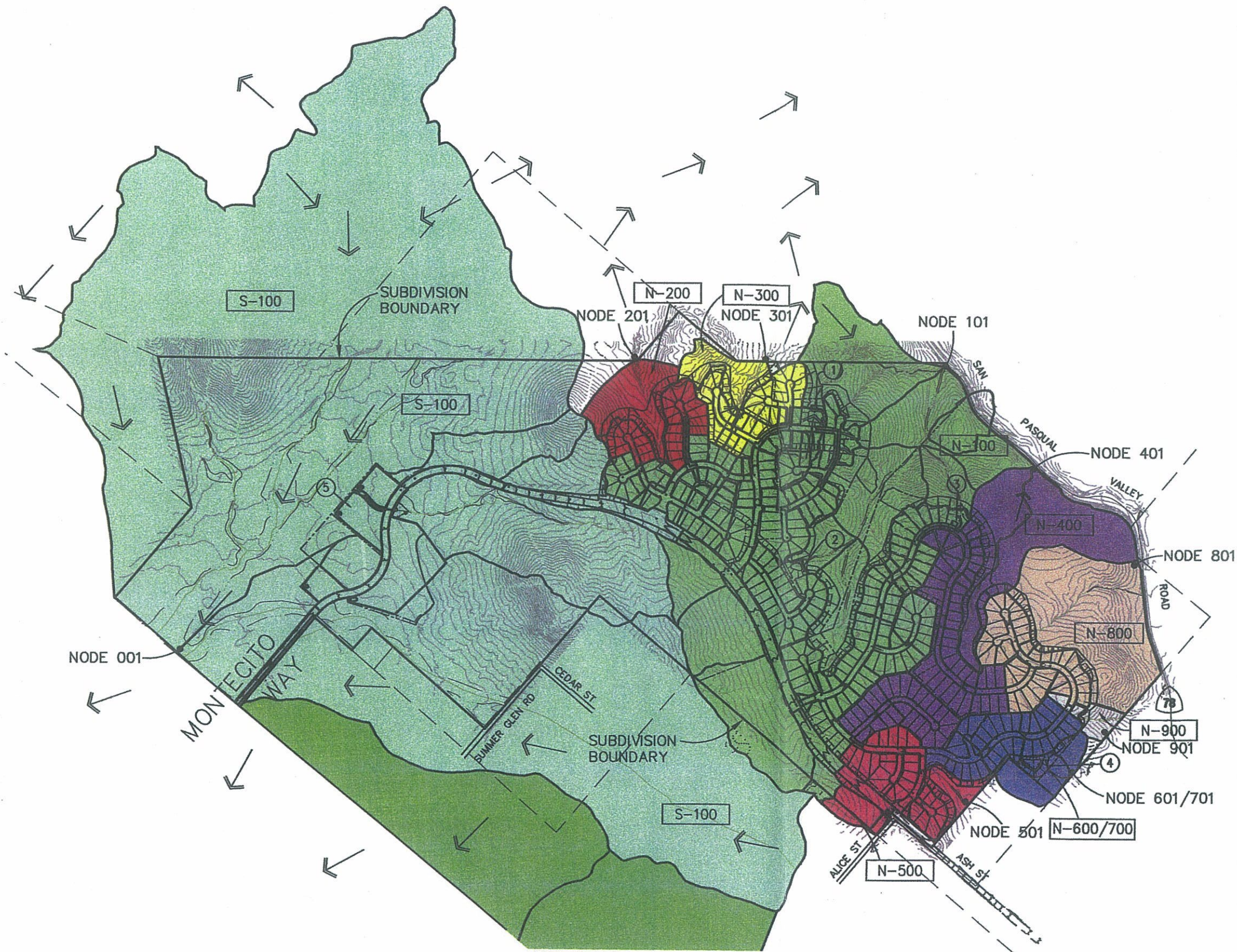
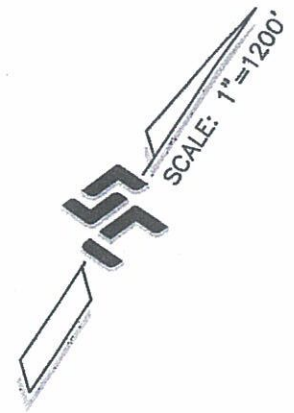

RUN: 6/30/06 9:15 AM

COUNTY OF SAN DIEGO PRECIPITATION (APP. XI) = 3.3 in/hr

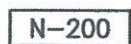
BASIN INFORMATION			DIRECT RUNOFF				REMARKS	
DESIGN POINT	DRAIN BASIN	AREA ac.	RUNOFF COEFF	T(c) min	C x A	I <sup>(2)</sup> in/hr		Q cfs
<b>BASIN S-100</b>								
		927.0	0.35	42.3	324.45	2.19	711.6	Modified Rational Method
<b>BASIN N-100</b>								
		295.0	0.35	21.8	103.26	3.36	347.4	
<b>BASIN N-200</b>								
		24.2	0.35	13.0	8.47	4.70	39.8	
<b>BASIN N-300</b>								
		22.3	0.35	12.2	7.79	4.89	38.1	
<b>BASIN N-400</b>								
		78.7	0.35	17.1	27.54	3.93	108.3	
<b>BASIN N-500</b>								
		42.1	0.35	15.5	14.73	4.19	61.7	
<b>BASIN N-600/700</b>								
		20.8	0.35	11.2	7.28	5.18	37.7	
<b>BASIN N-800</b>								
		58.0	0.35	16.3	20.30	4.06	82.4	
<b>BASIN N-900</b>								
		4.5	0.35	9.4	1.58	5.81	9.1	



**LEGEND**

-  DRAINAGE BASIN BOUNDARY
-  DRAINAGE BASIN I.D.
-  DIRECTION OF FLOW
-  DETENTION BASIN N-100-38
-  DETENTION BASIN N-100-24
-  DETENTION BASIN N-100-13
-  DETENTION BASIN N-600/700-6
-  DETENTION BASIN S-100

**SC**  
**STEVENS-CRESTO ENGINEERING, INC.**  
 CIVIL ENGINEERS • LAND PLANNERS • SURVEYORS

9665 CHESAPEAKE DRIVE  
 SUITE 320  
 SAN DIEGO, CA 92123-1352

PHONE: 858.694.5660  
 FAX: 858.694.5661  
 www.scengr.com

**MONTECITO RANCH**  
**DEVELOPED ONSITE DRAINAGE BASINS**  
 COUNTY OF SAN DIEGO TRACT 5250



# Montecito Ranch TM 5250 - DEVELOPED CONDITION

Time of Concentration

(County of San Diego Appendices)

COUNTY OF SAN DIEGO PRECIPITATION (APP. XD) = 3.3 in/hr													
DESIGN POINT	SUB-BASIN DATA			NATURAL WATERSHED				TRAVEL TIME			FINAL T(c) min.	REMARKS	
	DRAIN BASIN	AREA ac.	C	Length ft.	H ft.	T(c) min	T(0) (App. X-D <sup>(3)</sup> / Pipe V) Length ft.	Slope %	Coeff.	Velocity fps			T(t) min.
<b>BASIN S-100</b>													
001		926.9	0.37	9032.0	236.0	42.3						42.3	
<b>BASIN N-100</b>													
101		287.7	0.41									23.1	
<b>BASIN N-200</b>													
201		26.6	0.39									17.8	
<b>BASIN N-300</b>													
301		24.4	0.39									16.5	
<b>BASIN N-400</b>													
401		79.9	0.39									20.8	
<b>BASIN N-500</b>													
501		29.8	0.45									13.6	
<b>BASIN N-600/700</b>													
601/701		29.2	0.45									18.5	
<b>BASIN N-800</b>													
801		63.8	0.37									20.5	
<b>BASIN N-900</b>													
901		4.2	0.35	447.0	93.0	8.5						8.5	

# Montecito Ranch TM 5250 - DEVELOPED CONDITION

## Runoff Calculations

(Modified Rational Method Procedure)  
Design Storm 100 Year

(2) (County of San Diego Appendix XI) Intensity-Duration Design Chart

COUNTY OF SAN DIEGO PRECIPITATION (APP. XI) = 3.3 in/hr

BASIN INFORMATION			RUNOFF					REMARKS
DESIGN POINT	DRAIN AREA ac.	RUNOFF COEFF	T(c) min	C x A	I <sup>(2)</sup> in/hr	Q <sub>100</sub> cfs		
<b>BASIN S-100</b>								
	926.9	0.37	42.3	342.96	2.19	752.2	MRM	
<b>BASIN N-100</b>								
	287.7	0.41	17.4		3.89	458.3	MRM	
<b>BASIN N-200</b>								
	26.6	0.39	17.8	10.37	3.84	39.8		
<b>BASIN N-300</b>								
	24.4	0.39	16.5	9.52	4.03	38.3		
<b>BASIN N-400</b>								
	79.9	0.39	20.8	31.16	3.47	108.1		
<b>BASIN N-500</b>								
	29.8	0.45	13.6	13.41	4.56	61.2		
<b>BASIN N-600/700</b>								
	29.2	0.45	18.5	13.14	3.74	49.2		
<b>BASIN N-800</b>								
	63.8	0.37	20.5	23.61	3.50	82.7		
<b>BASIN N-900</b>								
	4.2	0.35	8.5	1.47	6.19	9.1		

BILLY TEAM FOR DISC

# FLOOD AND DRAINAGE MANAGEMENT REPORT

FOR

## THE RAMONA AREA

(SPECIAL DRAINAGE AREA #3)

COUNTY OF SAN DIEGO FLOOD CONTROL DISTRICT

JUNE 1992



LEEDSHILL-HERKENHOFF, INC.  
10225 Barnes Canyon Road - Suite 1210  
San Diego, California 92121

SANTA

MARIA

RANCHO

6

RAMONA

NORTH

7

VALLEY

67

JULIAN

FACILITY 12

FACILITY 10

FACILITY 14

Rosemont

Rosemont

WEST BRANCH

14

UPP

PER LAST BORING 9/9/04 1817  
0.64 mi  
L=70  
C=30  
also = 400 ft  
Doubtless  
P&S

SEE PLATE 4

SEE

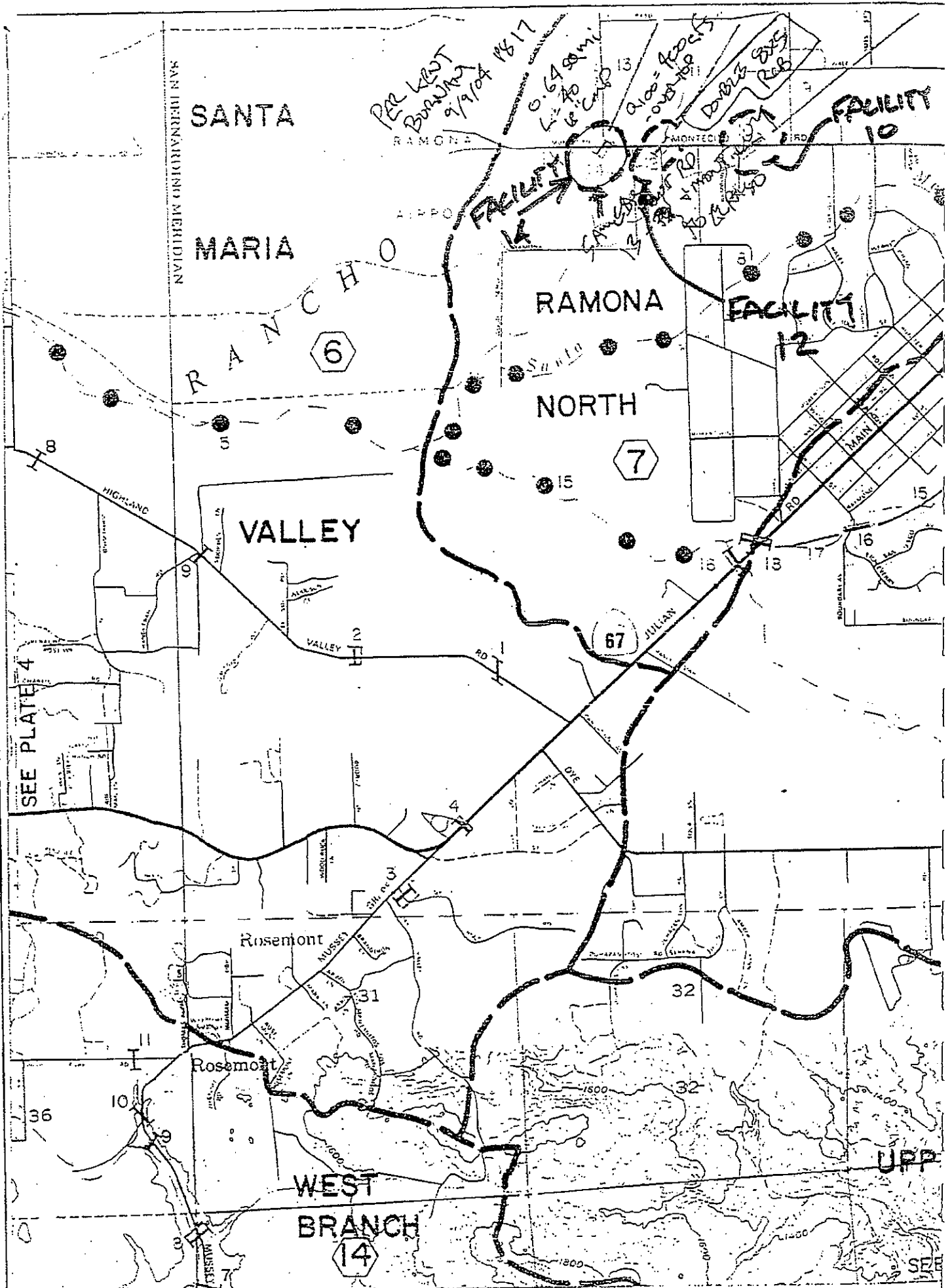



The recommended improvements shown in this table are for the purpose of providing a basic design for cost estimating. Environmental review and final design will be necessary before any improvements can be constructed.

SUMMARY OF EXISTING CONDITIONS AND RECOMMENDED IMPROVEMENTS

Basin No.	Facility No.	Location	Drainage Area (SQ MI)	Length (FT)	Existing Conditions	Capacity CFS		Associated Problems	Recommended Improvements	Installation Cost (Dollars)	Priority
						Existing	Required 1992				
7	6	Between Facility 5 & Montecito Rd.	30.00	2,000	Santa Maria Ck., Flood Plain Mapped	10,000	15,600	Flooding Of Future Development	None	\$3,800	3
7	7	Montecito Rd. Crossing of Santa Maria Ck.	30.00	130	3-Span Bridge 130' Long	10,000	15,600	Overtops, Bridge	Add 4 - 12' x 10' RCB	\$94,500	4
7	8	Santa Maria Ck., Downstream from Montecito Rd.	31.50	12,000	Natural Ck. Bed, Flood Plain Mapped		15,600	Flooding Of Existing And Future Development	None	\$21,700	2
7	9	From Montecito Ave., 5,900 Ft. West of 7.	0.50	4,900	Natural Drainage		390	Flooding Of Existing And Future Development	Earth Ch. b = 10' d = 4'	\$392,100	2
7	10	On Montecito Rd., Downstream of Facility 9.	0.50	40	42" x 29" CMPA	52	390	Overtops Road ⇒ 1.2 cfs/ac	Add Double 8' x 5' RCB	\$31,200	4
7	11	From Montecito Rd. to El Paso St.	0.30	2,500	Natural Drainage		200	Flooding Of Future Development	Earth Ch. b = 8' d = 3'	\$146,800	3
7	12	On Montecito Rd., Downstream of Facility 11.	0.30	40	49" x 33" CMPA	78	200	Overtops Road ⇒ 1.0 cfs/ac	Add Double 6' x 4' RCB	\$23,100	4

COUNTY OF SAN DIEGO  
community services agency  
department of sanitation & flood control

**COMPREHENSIVE PLAN  
FOR  
FLOOD CONTROL and DRAINAGE**

**ZONE 1  
SAN DIEGO COUNTY  
FLOOD CONTROL DISTRICT**

JULY 1976

**K** KOEBIG, INC. ENGINEERING · ARCHITECTURE · PLANNING

The recommended improvements shown in this table are for the purpose of providing a basic design for cost estimating. Environmental review and final design shall be determined by separate reports.

**SUMMARY OF EXISTING CONDITIONS AND RECOMMENDED IMPROVEMENTS**

Basin No.	Facility No.	Plate No.	Location	Drainage Area (SQ MI)	Length (FT)	Existing Conditions	Capacity CFS		Associated Problems	Recommended Improvements	Installation Cost (Dollars)	Priority
							Existing	Required 1992				
7	13	5	From Junction of Montecito Rd. & Montecito Way to El Paso St.	0.64	2,300	Natural Drainage	400	400	Flooding Of Future Development	Earth Ch. b = 8' d = 4'	\$168,900	3
7	14	5	Junction of Montecito Rd. & Montecito Way	0.64	40	18" CMP	400	400	Overtops Road ⇒ 1.0 cfs/acre	Double 8' x 5' RCB	\$31,200	4
7	15	5	Between Hwy. 67 & Santa Maria Creek	9.00	5,300	Natural Drainage, Flood Plain Mapped	5,800	5,800	Flooding Of Possible Future Development	None	\$10,000	3
7	16	5	Main St., S.W. of Ramona	3.20	75	2 - 8' x 6' RCB	1,040	1,650	Overtops Road	Add 10' x 6' RCB	\$45,300	4
7	17	2	Crosses Poplar St. East of Pine St.	—	—	48" Pipe	—	—	Adequate	None	\$18,320	5
7	18	2	Crosses Pumo Rd. South of Pine St.	—	—	8' x 2' RCB	—	—	Adequate	None	\$24,160	5
7	19	5	Eleventh St. at "D" St. Northerly.	0.12	1,285	54" RCP	81	80	Adequate	None	\$257,000	5
7	20	5	Seventh St. Between "B" St. and "D" St.	0.10	907	60" CIP	189	187	Adequate	None	\$181,400	5

1  
2  
3  
4  
5  
6  
7  
8  
9  
10  
11  
12  
13  
14  
15  
16  
17  
18  
19  
20  
21  
22  
23  
24  
25  
26  
27  
28  
29  
30  
31  
32  
33  
34  
35  
36  
37  
38  
39  
40  
41  
42  
43  
44  
45  
46  
47  
48  
49  
50  
51  
52  
53  
54  
55  
56  
57  
58  
59  
60  
61  
62  
63  
64  
65  
66  
67  
68  
69  
70  
71  
72  
73  
74  
75  
76  
77  
78  
79  
80  
81  
82  
83  
84  
85  
86  
87  
88  
89  
90  
91  
92  
93  
94  
95  
96  
97  
98  
99  
100



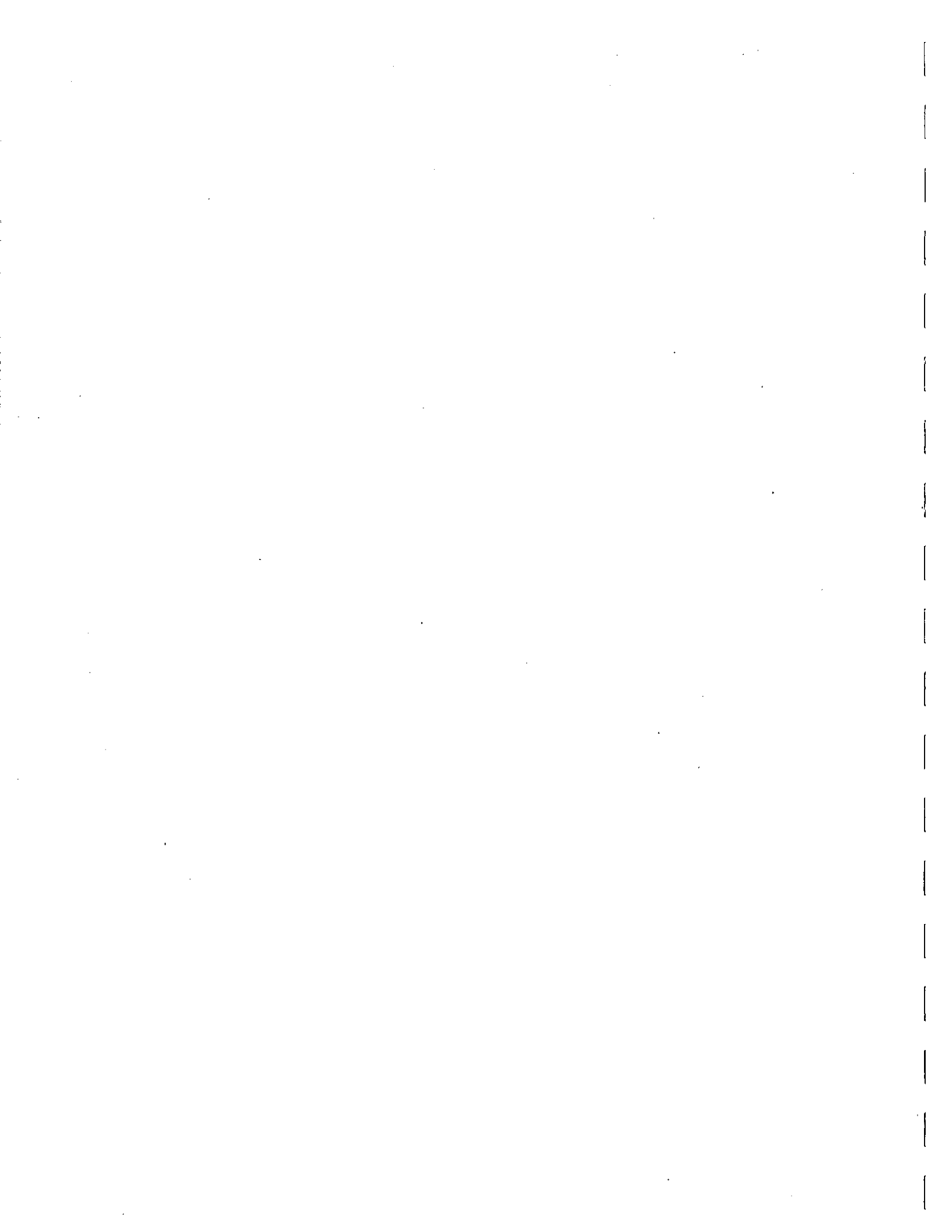

## SECTION 6

### DETENTION BASIN ANALYSIS

Development will increase peak discharge during the 100-year storm event within Basins S100, N100, and N600/700. Resultantly, these regional basins contain detention facilities to limit runoff to existing levels.

Considering this study is a "CEQA Preliminary Hydrology/Drainage Study" in support of the Tentative Map at a discretionary level, final detention calculations are not appropriate at this time. Resultantly, final detention basin routing will occur at final engineering, this study provides preliminary calculations for required detention based upon County criteria (see "CRITERIA" below). Section 6.2 provides detailed calculation, utilizing preliminary hydrograph routing, for each detention basin designed for the project. Section 6.1 checks the detention capacity for satisfaction of water quality objectives utilizing the ASCE maximum capture approach and compares the maximum capture volume to capacity provided by the project design.

**CRITERIA:** utilizing methodology presented within, "San Diego County Drainage Design Manual; May 2005" and "Stormwater Management in small watersheds – Detention Storage to Reduce Peak Flows dated: September 1993 & April 1996":

1. **LIMIT RUNOFF TO EXISTING LEVELS**
2. **GENERATE RATIONAL METHOD PEAK FLOW**
3. **GENERATE INFLOW HYDROGRAPH UTILIZING "RATHYDRO"**
4. **PRELIMINARY DETENTION BASIN ROUTING FOR CALCULATING STORAGE VOLUME REQUIRED AND VERIFICATION OF STORAGE VOLUME PROVIDED**

1. **LIMIT RUNOFF TO EXISTING LEVELS:** proposed release rates from detention facilities have been attenuated and balanced (reduced) by limiting outlet flows from detention basins, to balance overall post construction runoff flow rates, to existing levels; as necessary to meet existing flow rates for each regional basin S100, N100, AND N600/700 (see Section 3, Table 3.2). Therefore, existing downstream drainage facilities will not see an increase in peak flow from the developed site.

2. **GENERATE RATIONAL METHOD PEAK FLOW** (see Section 4 and 5)

3. **GENERATE INFLOW HYDROGRAPH UTILIZING "RATHYDRO":** the "Rational Method Hydrograph Program" by Rick Engineering Company, supplied by the County of San Diego, has been utilized to determine the developed "inflow" hydrograph, utilizing parameters at the outfall points for each regional basin S100, N100, AND N600/700 (see Section 3). The parameters for the inflow hydrograph are the Rational Method weighted runoff coefficient, time of concentration, peak flow, six hour precipitation and overall basing area; all calculated for the developed condition.

4. **PRELIMINARY DETENTION BASIN ROUTING FOR CALCULATING STORAGE VOLUME REQUIRED:** overall project detention requirements are determined following the methods outlined in the County design manuals referenced above; criteria. Overall detention storage

is developed using "Single Hydrograph Procedures" outlined within, "Stormwater Management in small watersheds - Detention Storage to Reduce Peak Flows dated September 1993 & April 1996." Utilizing these methods for the Regional Basins (see Section 3), the inflow hydrograph (Item 3 above) is plotted against the outflow hydrograph and the area between the two hydrographs is calculated; overall detention requirement. Release rate results will be on the shown on the Final Map to assure runoff will not exceed the existing levels. Runoff generated from open space areas (run-on) to the project will not be detained and will pass through the project in natural open channels; as is the existing condition.

**6.1 ASCE- Storm Water Quality Detention Verification**

As verification of Storm Water Quality objectives, detention basin sizing for the project has been checked against the maximum capture of urban runoff per ASCE Manual of Practice No. 87, (1998); Per the County of San Diego Ordinance No. 9426 (W.S.), Section 5.2.3.1. Computations for the maximized capture urban runoff volumes are shown in Section 3.2 of the Storm Water Mitigation Plan, T.M. RPL4, Montecito Ranch. An excerpt from Section 3.2 follows:

**Table 6.1  
(From Storm Water Management Plan)**

**A. Imperviousness - Composite**

Developed Pads	~ 243.9 Ac	@ 20% imp	(73.0%)	=	0.1461
Community Park	~ 8.3 Ac	@ 10% imp	(2.5%)	=	0.0025
Charter School	~ 12.8 Ac	@ 80% imp	(3.8%)	=	0.0307
Community Site	~ 2.5 Ac	@ 85% imp	(0.7%)	=	0.0064
Developed Roads	~ 39.2 Ac on-site	@ 95% imp	(11.7%)	=	0.1115
Montecito Ranch Road	= 27.2 Ac	@ 90% imp	(8.1%)	=	0.0733

---

Disturbed Ground Sub Total 333.9 Ac  
I=0.3705

**B. Max. Capture Urban Runoff Volume (Total Site Requirement)**

Refer to the ASCE manual at the end of this section for definitions of variables and equations.

1.  $C = 0.858 (0.3705)^3 - 0.78 (0.3705)^2 + 0.774 (0.3705) + 0.04$

$C = 0.2633$

2.  $P_o = (a \cdot c)P_6$        $a = 1.582$  (24 hr drain time)

$P_6 = 0.83$  in

$P_o = (1.582)(0.2633)(0.83) = 0.3458$  in



$$3. \text{ Vol} = P_{o(\text{in})} \left( \frac{0.0833 \text{ Ac} \cdot \text{Ft}}{\text{Ac} \cdot \text{In}} \right) A$$

$$\text{Vol} = 0.3458 (0.0833)(333.9) = 9.62 \text{ Ac} \cdot \text{Ft}$$

**C. Total Project Detention Requirements**

$$\text{Vol} = 9.6 \text{ Ac} \cdot \text{Ft} \text{ required}$$

$$\text{Vol} = 18.6 \text{ Ac} \cdot \text{Ft} \text{ provided}$$

$$\text{Factor Of Safety (F.O.S.)} = 1.9$$

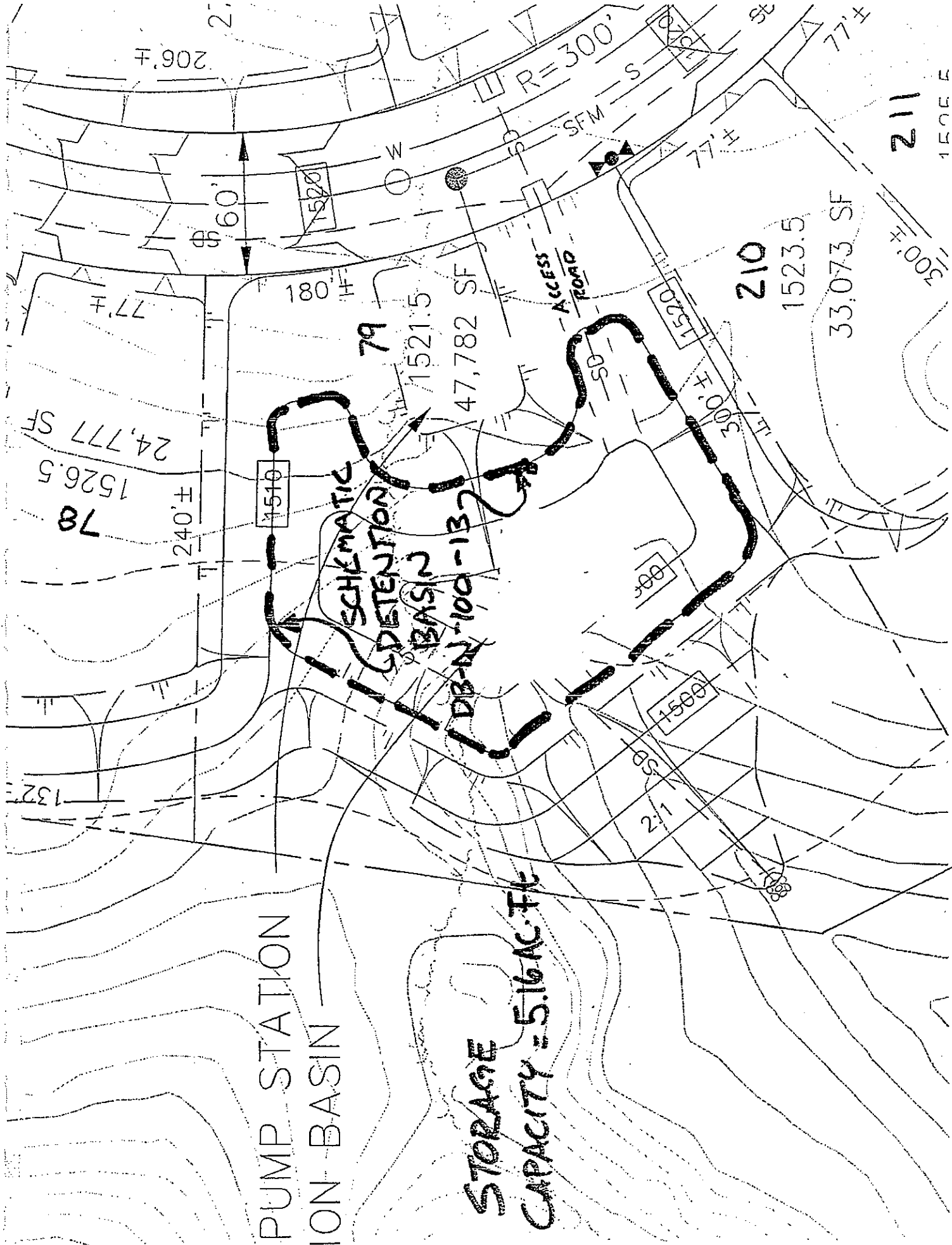

PUMP STATION  
ION BASIN

STORAGE  
CAPACITY = 5.16 AC·FT

SCHEMATIC  
DETENTION  
BASIN  
DB-N-100-13

78  
1526.5  
24,777 SF  
77'±

240'±

1510

180

79

1521.5

47,782 SF

ACCESS  
ROAD

1505

1505

210

1523.5

33,073 SF

211

1505 E

300'±

206'±

2'

60'

R=300'

SFM

S

35

77'±

2:1

RATIONAL METHOD HYDROGRAPH PROGRAM  
COPYRIGHT 1992, 2001 RICK ENGINEERING COMPANY

DETENTION BASIN N-100-13

RUN DATE 6/17/2004  
HYDROGRAPH FILE NAME Tex11  
TIME OF CONCENTRATION 15 MIN.  
6 HOUR RAINFALL 3.3 INCHES  
BASIN AREA 45.78 ACRES  
RUNOFF COEFFICIENT 0.45  
PEAK DISCHARGE 91.2 CFS

TIME (MIN) = 0	DISCHARGE (CFS) = 0
TIME (MIN) = 15	DISCHARGE (CFS) = 4.1
TIME (MIN) = 30	DISCHARGE (CFS) = 4.2
TIME (MIN) = 45	DISCHARGE (CFS) = 4.5
TIME (MIN) = 60	DISCHARGE (CFS) = 4.6
TIME (MIN) = 75	DISCHARGE (CFS) = 4.9
TIME (MIN) = 90	DISCHARGE (CFS) = 5.1
TIME (MIN) = 105	DISCHARGE (CFS) = 5.6
TIME (MIN) = 120	DISCHARGE (CFS) = 5.8
TIME (MIN) = 135	DISCHARGE (CFS) = 6.5
TIME (MIN) = 150	DISCHARGE (CFS) = 6.9
TIME (MIN) = 165	DISCHARGE (CFS) = 7.9
TIME (MIN) = 180	DISCHARGE (CFS) = 8.5
TIME (MIN) = 195	DISCHARGE (CFS) = 10.4
TIME (MIN) = 210	DISCHARGE (CFS) = 11.9
TIME (MIN) = 225	DISCHARGE (CFS) = 17.5
TIME (MIN) = 240	DISCHARGE (CFS) = 21.6
TIME (MIN) = 255	DISCHARGE (CFS) = 91.2
TIME (MIN) = 270	DISCHARGE (CFS) = 14
TIME (MIN) = 285	DISCHARGE (CFS) = 9.4
TIME (MIN) = 300	DISCHARGE (CFS) = 7.3
TIME (MIN) = 315	DISCHARGE (CFS) = 6.1
TIME (MIN) = 330	DISCHARGE (CFS) = 5.3
TIME (MIN) = 345	DISCHARGE (CFS) = 4.8
TIME (MIN) = 360	DISCHARGE (CFS) = 4.3
TIME (MIN) = 375	DISCHARGE (CFS) = 0

# D.B. N-100-24

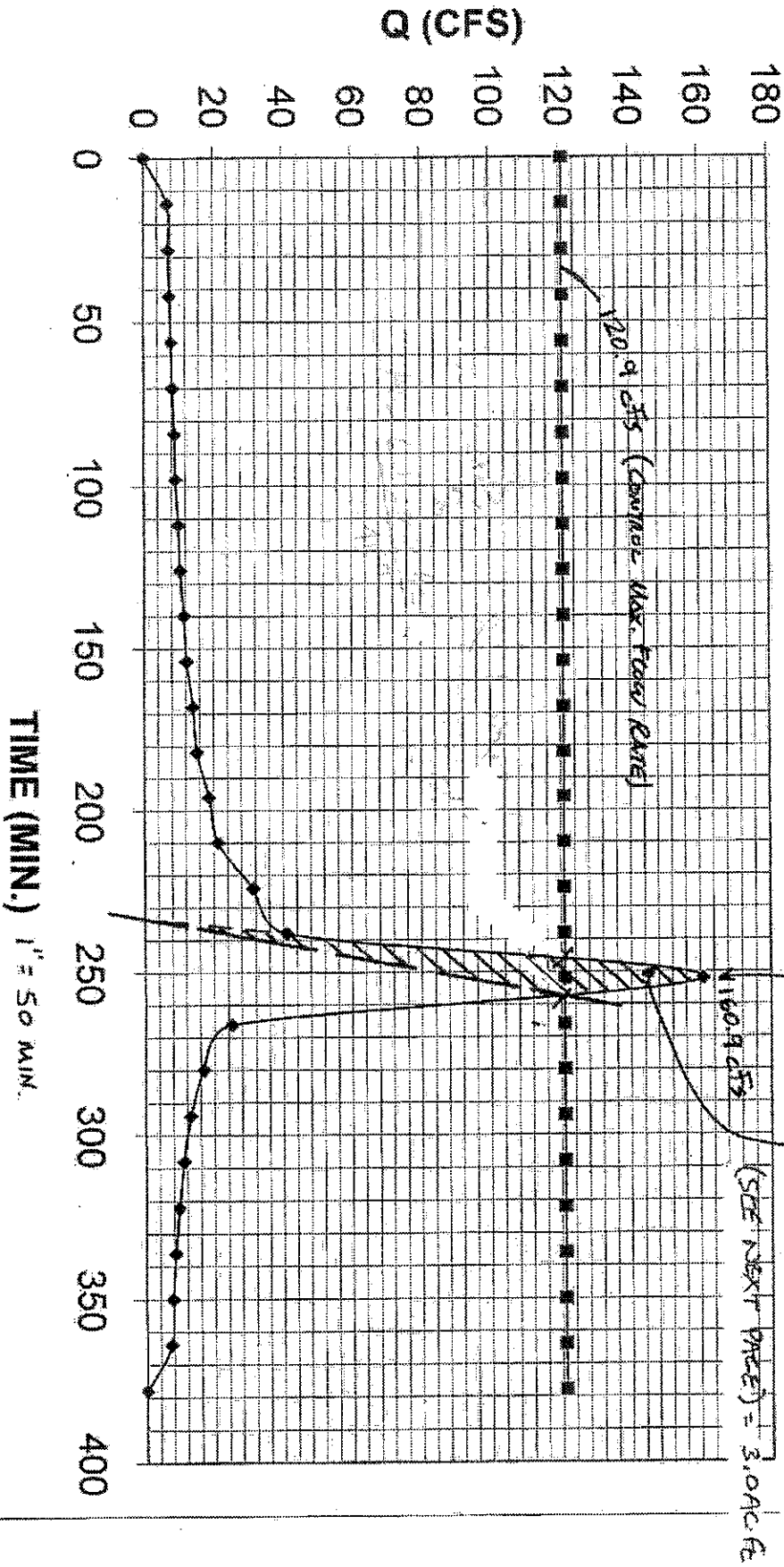

STORAGE  
CAPACITY = 302 AC·FT

DETENTION  
BASIN

SCHEMATIC  
DETENTION  
BASIN

SDB-100-24

267

281

79.0 1579.5  
37 SF 23,924 SF

280

1579.5  
33,806 SF

279

1579.0

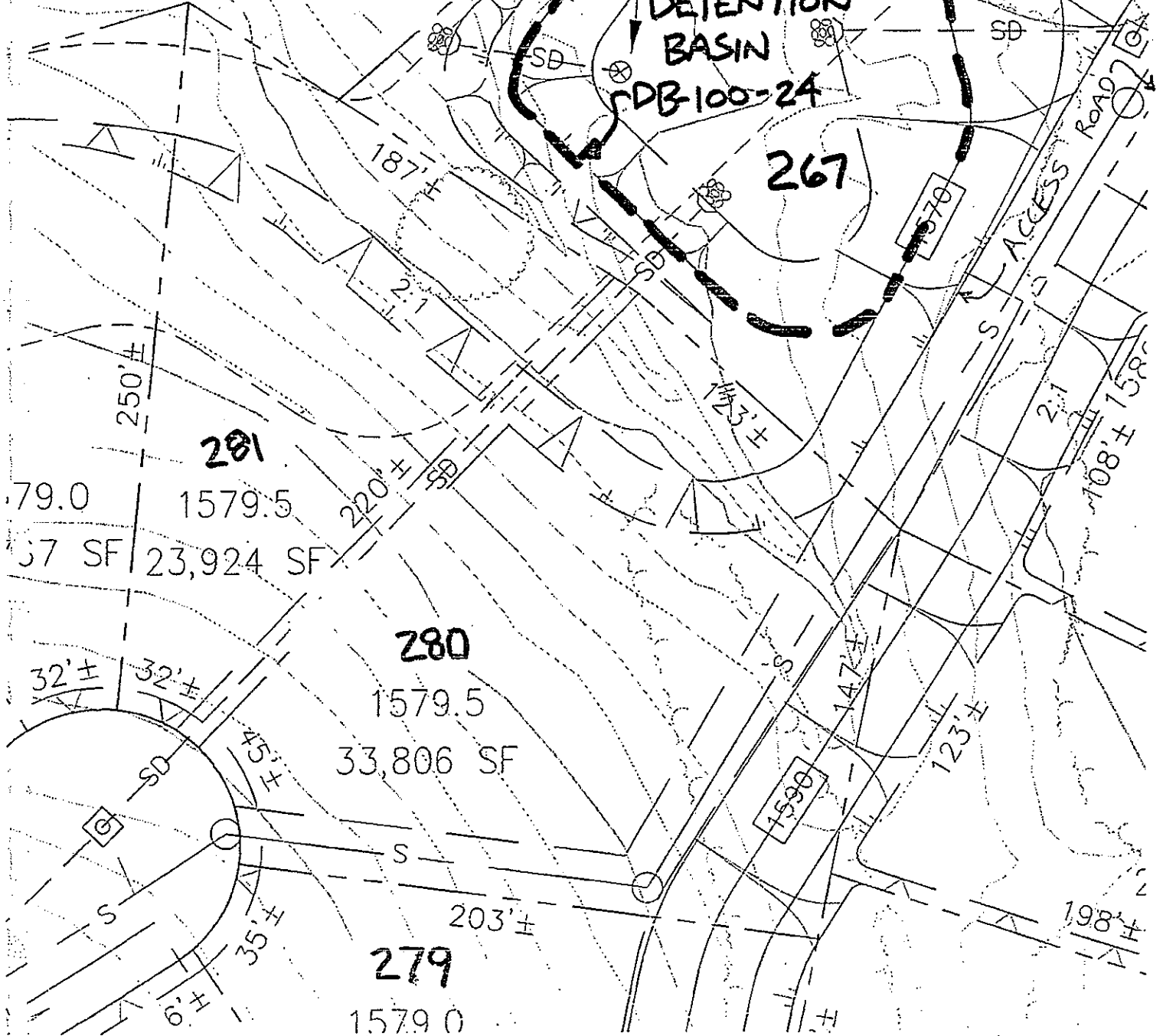

RATIONAL METHOD HYDROGRAPH PROGRAM  
COPYRIGHT 1992, 2001 RICK ENGINEERING COMPANY

DETENTION BASIN N-100-24

RUN DATE 6/17/2004  
HYDROGRAPH FILE NAME Text1  
TIME OF CONCENTRATION 14 MIN.  
6 HOUR RAINFALL 3.3 INCHES  
BASIN AREA 84.01 ACRES  
RUNOFF COEFFICIENT 0.42  
PEAK DISCHARGE 160.9 CFS

TIME (MIN) = 0	DISCHARGE (CFS) = 0
TIME (MIN) = 14	DISCHARGE (CFS) = 6.9
TIME (MIN) = 28	DISCHARGE (CFS) = 7.3
TIME (MIN) = 42	DISCHARGE (CFS) = 7.5
TIME (MIN) = 56	DISCHARGE (CFS) = 8
TIME (MIN) = 70	DISCHARGE (CFS) = 8.3
TIME (MIN) = 84	DISCHARGE (CFS) = 8.9
TIME (MIN) = 98	DISCHARGE (CFS) = 9.2
TIME (MIN) = 112	DISCHARGE (CFS) = 10
TIME (MIN) = 126	DISCHARGE (CFS) = 10.5
TIME (MIN) = 140	DISCHARGE (CFS) = 11.6
TIME (MIN) = 154	DISCHARGE (CFS) = 12.3
TIME (MIN) = 168	DISCHARGE (CFS) = 14.1
TIME (MIN) = 182	DISCHARGE (CFS) = 15.3
TIME (MIN) = 196	DISCHARGE (CFS) = 18.7
TIME (MIN) = 210	DISCHARGE (CFS) = 21.3
TIME (MIN) = 224	DISCHARGE (CFS) = 31.3
TIME (MIN) = 238	DISCHARGE (CFS) = 41.1
TIME (MIN) = 252	DISCHARGE (CFS) = 160.9
TIME (MIN) = 266	DISCHARGE (CFS) = 25.1
TIME (MIN) = 280	DISCHARGE (CFS) = 16.8
TIME (MIN) = 294	DISCHARGE (CFS) = 13.1
TIME (MIN) = 308	DISCHARGE (CFS) = 11
TIME (MIN) = 322	DISCHARGE (CFS) = 9.6
TIME (MIN) = 336	DISCHARGE (CFS) = 8.5
TIME (MIN) = 350	DISCHARGE (CFS) = 7.7
TIME (MIN) = 364	DISCHARGE (CFS) = 7.1
TIME (MIN) = 378	DISCHARGE (CFS) = 0

D.B. N100-38

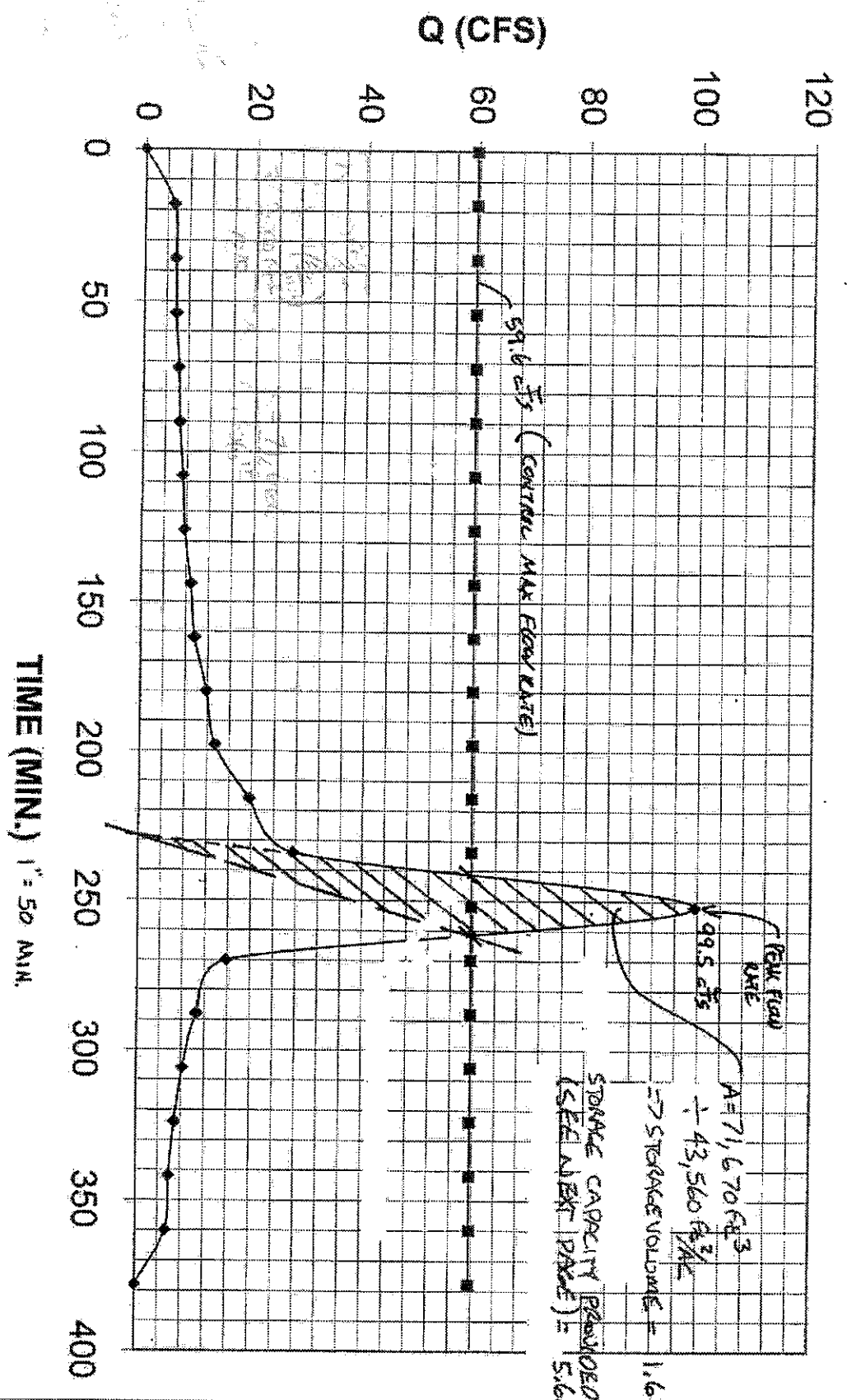

TIME (MIN.) 1" = 50 MIN.

Peak Flow Rate  
99.5 cfs  
 $A = 71,670 \text{ ft}^3$   
 $\div 43,560 \text{ ft}^2/\text{AC}$   
 $\Rightarrow$  STORAGE VOLUME = 1.65 AC-FT  
STORAGE CAPACITY PROVIDED  
(SEE NEXT PAGE) = 5.6 AC-FT

32'±

296

1511.5

27,611 SF

ACCESS ROAD

LOT 322

STORAGE

CAPACITY = 56 AC-FT

DETENTION BASIN

DB-N-100-38

242'±

110'±

205'±

1536.5

23,500 SF

324

1535.5

20,715 SF

70'±

21'±

323

1534.5

20,909 SF

180'±

200'±

158'±

32'±

156'±

29

GREEN STREET

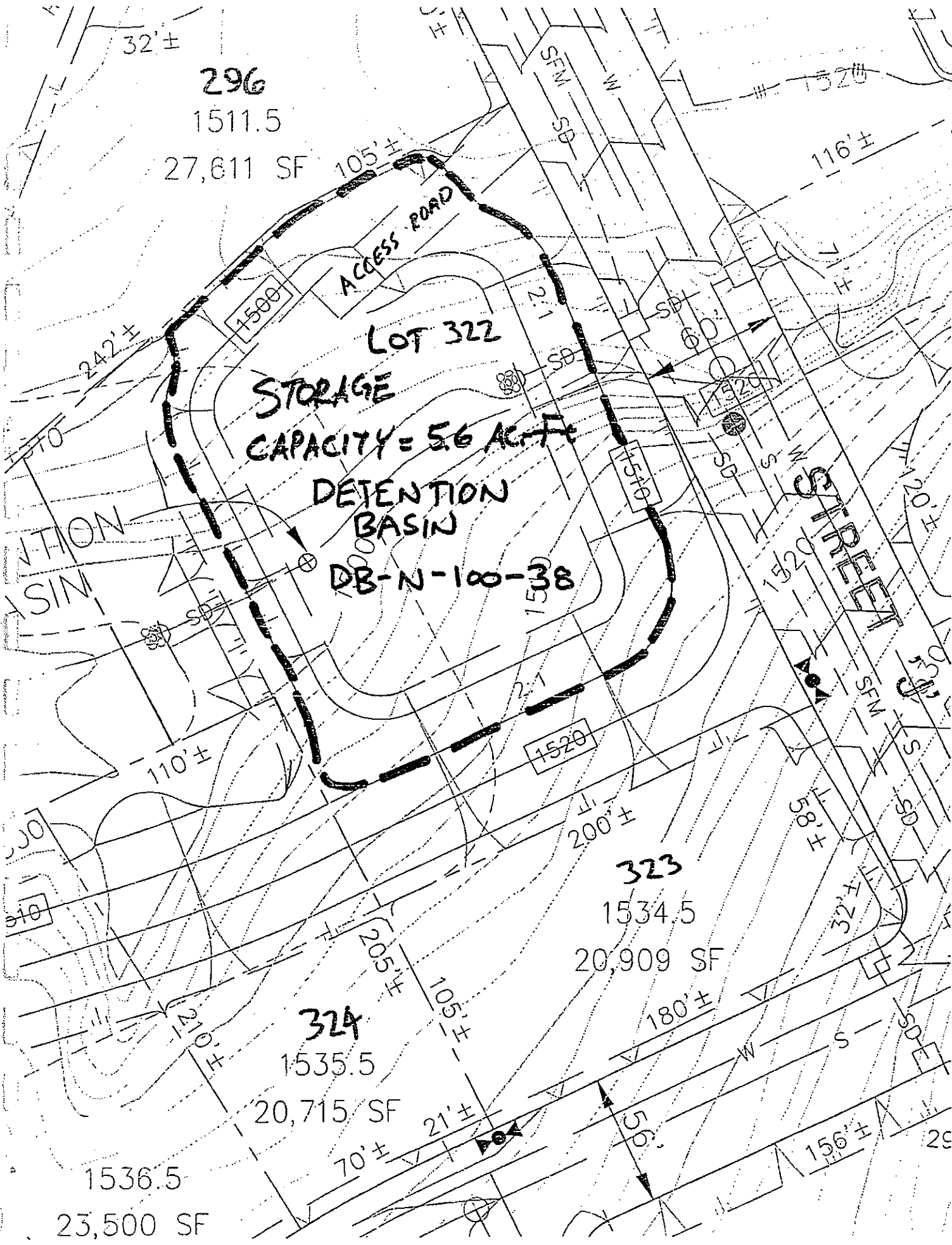



RATIONAL METHOD HYDROGRAPH PROGRAM  
CCPYRIGHT 1992, 2001 RICK ENGINEERING COMPANY

DETENTION BASIN N-100-38

RUN DATE 6/17/2004  
HYDROGRAPH FILE NAME Text1  
TIME OF CONCENTRATION 18 MIN.  
6 HOUR RAINFALL 3.3 INCHES  
BASIN AREA 59.34 ACRES  
RUNOFF COEFFICIENT 0.44  
PEAK DISCHARGE 99.5 CFS

TIME (MIN) = 0	DISCHARGE (CFS) = 0
TIME (MIN) = 18	DISCHARGE (CFS) = 5.2
TIME (MIN) = 36	DISCHARGE (CFS) = 5.6
TIME (MIN) = 54	DISCHARGE (CFS) = 5.8
TIME (MIN) = 72	DISCHARGE (CFS) = 6.3
TIME (MIN) = 90	DISCHARGE (CFS) = 6.6
TIME (MIN) = 108	DISCHARGE (CFS) = 7.3
TIME (MIN) = 126	DISCHARGE (CFS) = 7.7
TIME (MIN) = 144	DISCHARGE (CFS) = 8.9
TIME (MIN) = 162	DISCHARGE (CFS) = 9.6
TIME (MIN) = 180	DISCHARGE (CFS) = 11.8
TIME (MIN) = 198	DISCHARGE (CFS) = 13.4
TIME (MIN) = 216	DISCHARGE (CFS) = 19.7
TIME (MIN) = 234	DISCHARGE (CFS) = 27.6
TIME (MIN) = 252	DISCHARGE (CFS) = 99.5
TIME (MIN) = 270	DISCHARGE (CFS) = 15.8
TIME (MIN) = 288	DISCHARGE (CFS) = 10.6
TIME (MIN) = 306	DISCHARGE (CFS) = 8.3
TIME (MIN) = 324	DISCHARGE (CFS) = 6.9
TIME (MIN) = 342	DISCHARGE (CFS) = 6
TIME (MIN) = 360	DISCHARGE (CFS) = 5.4
TIME (MIN) = 378	DISCHARGE (CFS) = 0

## SECTION 6.2

### Basin N600/700

Proposed flow rate for Basin N-600/700 at Node 600/700 is approximately 12 cfs higher than the existing flow rate during the 100-year storm event. The same method that was utilized for Basin N-100 above will be applied for Basin N600/700.

The release rate from detention Basins DB N600/700-6, in proposed Basin N-600/700, has been reduced by 12 cfs. The difference in the peak flow rate and control flow rate for the detention basin over the given time interval, (See flowing graphs in this section), is the minimum storage volume necessary to control the peak flow rate at Node 601/701 (see Section 5 "Developed On-site Drainage Basins" exhibit for detention basin location and designations).

# D.B. N600/700-6

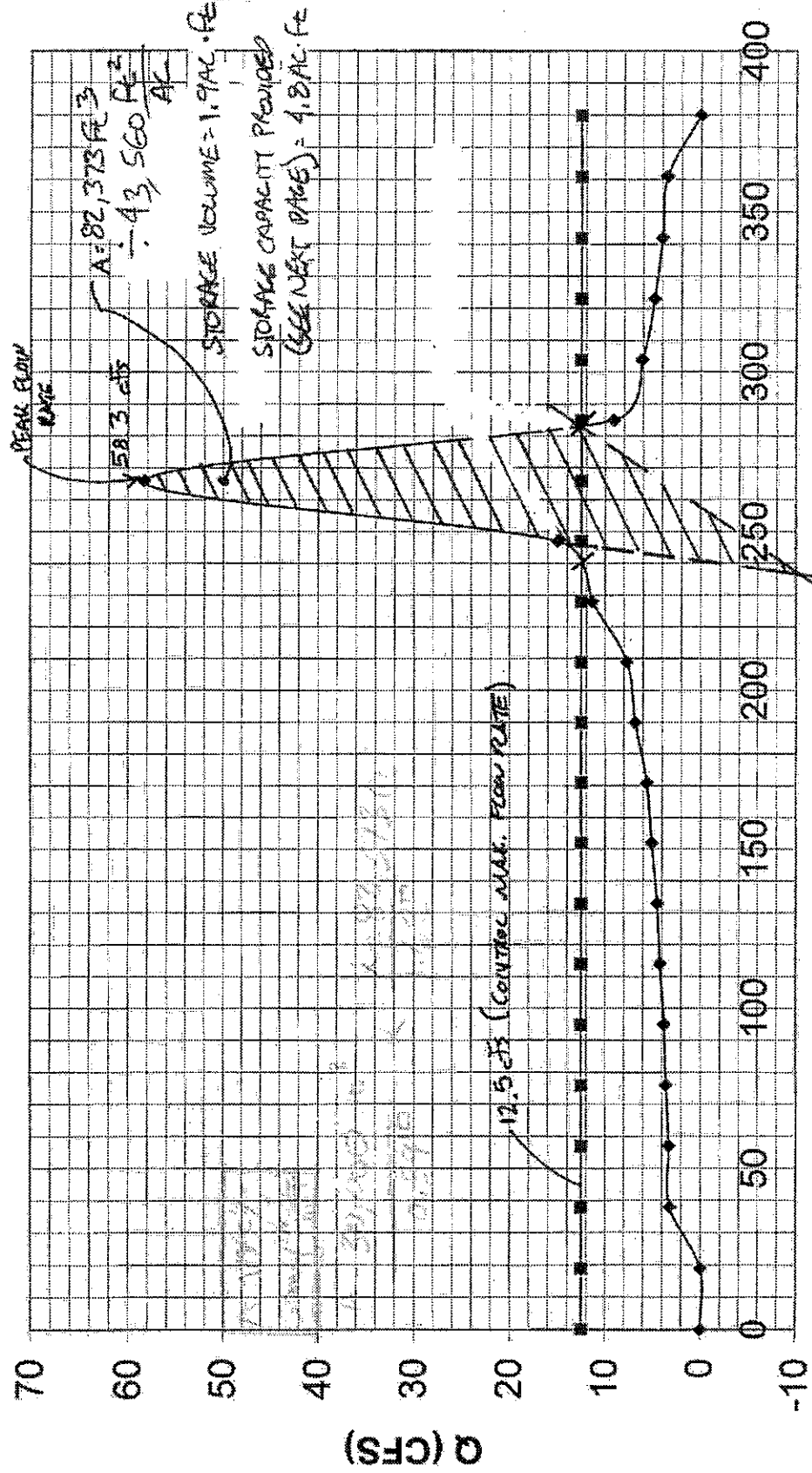

TIME (MIN.) 1" = 50 MIN

STORAGE CAPACITY = 4.8 AC · Ft  
1" = 50'

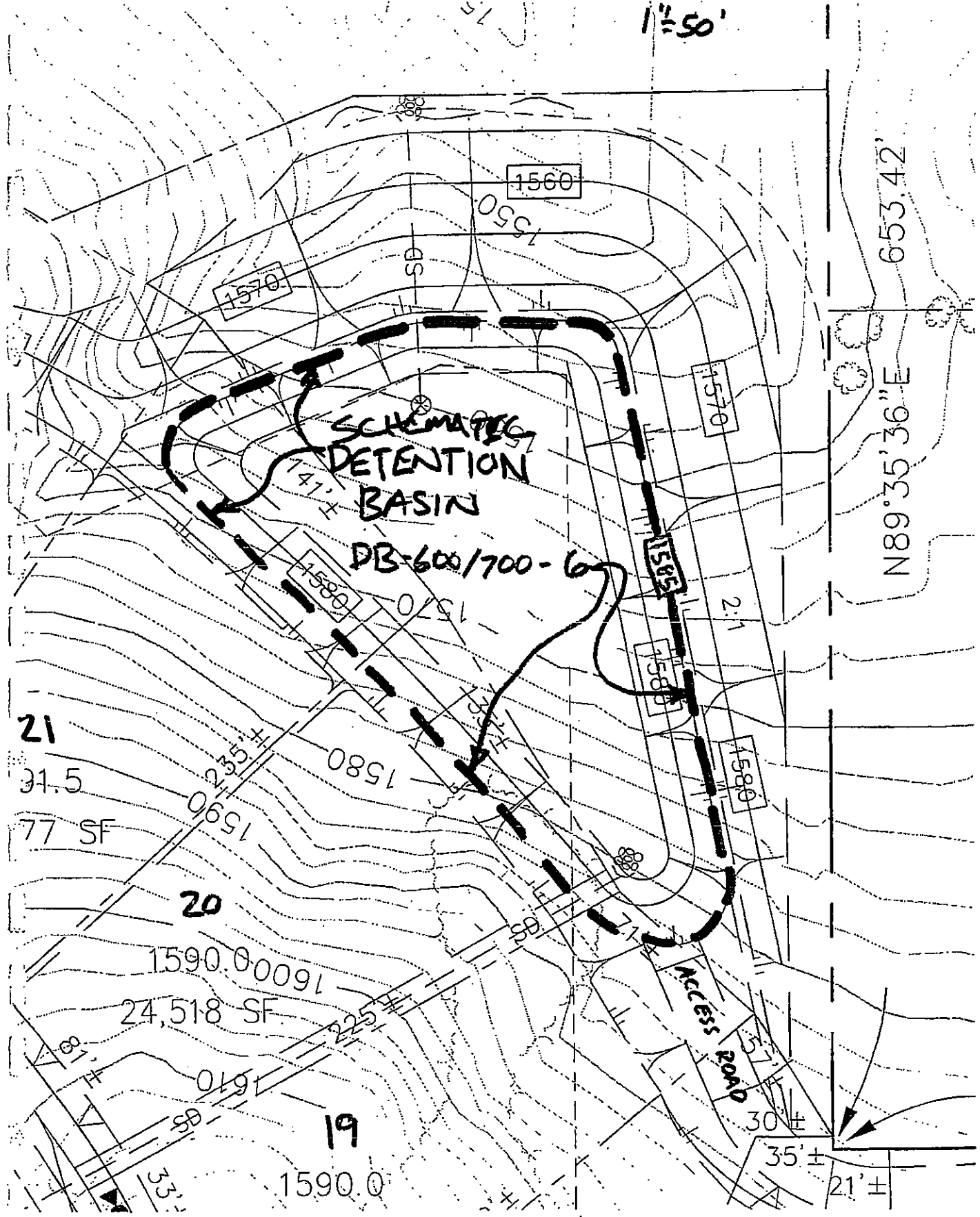

RATIONAL METHOD HYDROGRAPH PROGRAM  
COPYRIGHT 1992, 2001 RICK ENGINEERING COMPANY

RETENTION BASIN DB-600/700-6

RUN DATE 6/17/2004  
HYDROGRAPH FILE NAME Text1  
TIME OF CONCENTRATION 19 MIN.  
6 HOUR RAINFALL 3.3 INCHES  
BASIN AREA 34.66 ACRES  
RUNOFF COEFFICIENT 0.45  
PEAK DISCHARGE 58.3 CFS

TIME (MIN) = 0	DISCHARGE (CFS) = 0
TIME (MIN) = 19	DISCHARGE (CFS) = 0
TIME (MIN) = 38	DISCHARGE (CFS) = 3.2
TIME (MIN) = 57	DISCHARGE (CFS) = 3.3
TIME (MIN) = 76	DISCHARGE (CFS) = 3.6
TIME (MIN) = 95	DISCHARGE (CFS) = 3.8
TIME (MIN) = 114	DISCHARGE (CFS) = 4.2
TIME (MIN) = 133	DISCHARGE (CFS) = 4.5
TIME (MIN) = 152	DISCHARGE (CFS) = 5.1
TIME (MIN) = 171	DISCHARGE (CFS) = 5.6
TIME (MIN) = 190	DISCHARGE (CFS) = 6.8
TIME (MIN) = 209	DISCHARGE (CFS) = 7.7
TIME (MIN) = 228	DISCHARGE (CFS) = 11.4
TIME (MIN) = 247	DISCHARGE (CFS) = 15
TIME (MIN) = 266	DISCHARGE (CFS) = 58.3
TIME (MIN) = 285	DISCHARGE (CFS) = 9.1
TIME (MIN) = 304	DISCHARGE (CFS) = 6.1
TIME (MIN) = 323	DISCHARGE (CFS) = 4.8
TIME (MIN) = 342	DISCHARGE (CFS) = 4
TIME (MIN) = 361	DISCHARGE (CFS) = 3.5
TIME (MIN) = 380	DISCHARGE (CFS) = 0

## SECTION 6.3

### Basin S100

Detention within Basin S100 will take place north of the charter school site within lot 430. No specific detention basins are detailed at this time. Resultantly, final detention basin routing will occur at final engineering, this study provides preliminary calculations for required detention based upon County criteria (see "CRITERIA" at the beginning of Section 6). This section provides preliminary detention basin routing for estimating storage volume only.

Proposed flow rate for Basin S100 at Node 001 is approximately 41 cfs higher than the existing flow rate during the 100-year storm event. The same method that was utilized for Basin N100 above will be applied for Basin S100.

The release rate from detention basins DB S100, in proposed Basin S100, has been reduced by 41 cfs. The difference in the peak flow rate and control flow rate for the detention basin over the given time interval, (See flowing graphs in this section), is the minimum storage volume necessary to control the peak flow rate at Node 001 (see Section 5 "Developed On-site Drainage Basins" exhibit for detention basin location and designations).

SEE SHEET 5

APPROXIMATE 100 YEAR INUNDATION

LOT 439  
OPEN SPACE  
± 152.9 AC

LOT 431  
CHARTER SCHOOL SITE



10' PUBLIC STORM DRAIN EASEMENT

10' PUBLIC STORM DRAIN EASEMENT

LOT 433  
PARK SITE  
8.27 AC

LOT 432  
HISTORICAL SITE

**SCHEMATIC  
DETENTION  
BASIN  
S-100**

STORAGE CAPACITY:  
0.41 AL-F

LOT 429  
OPEN SPACE  
± 262.9 AC

FUEL MANAGEMENT  
ZONE (TYP.)

EASEMENT LINE TO SDGE  
REC. 4-15-1940  
BK 1018, PG 134, O.R.

20' PUBLIC ROW  
REC. 3-18-1908  
BK 287, PG 212  
KNOWN AS MON  
WAY.

APPROXIMATE 100 YEAR INUNDATION

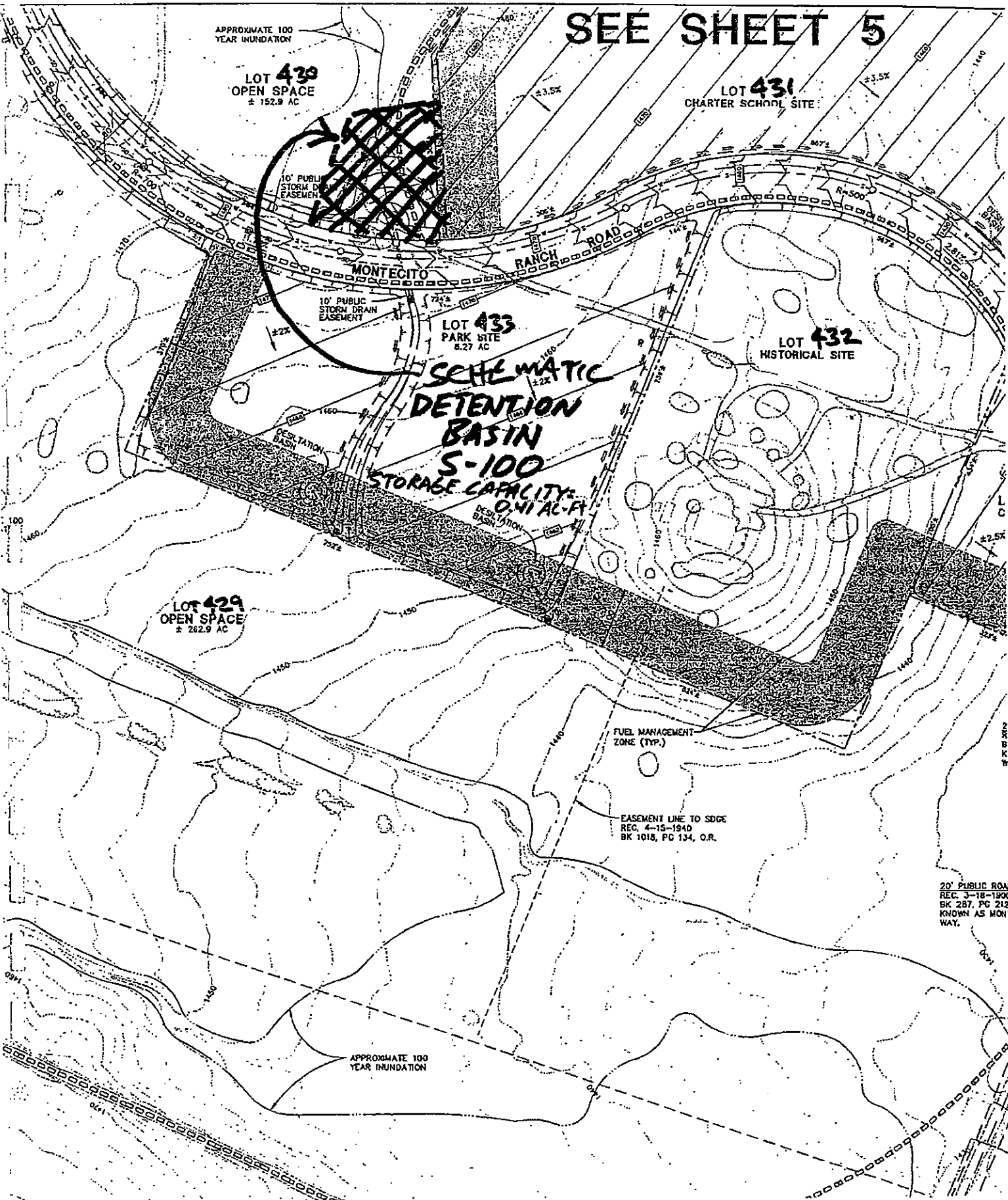

# D.B. S-100

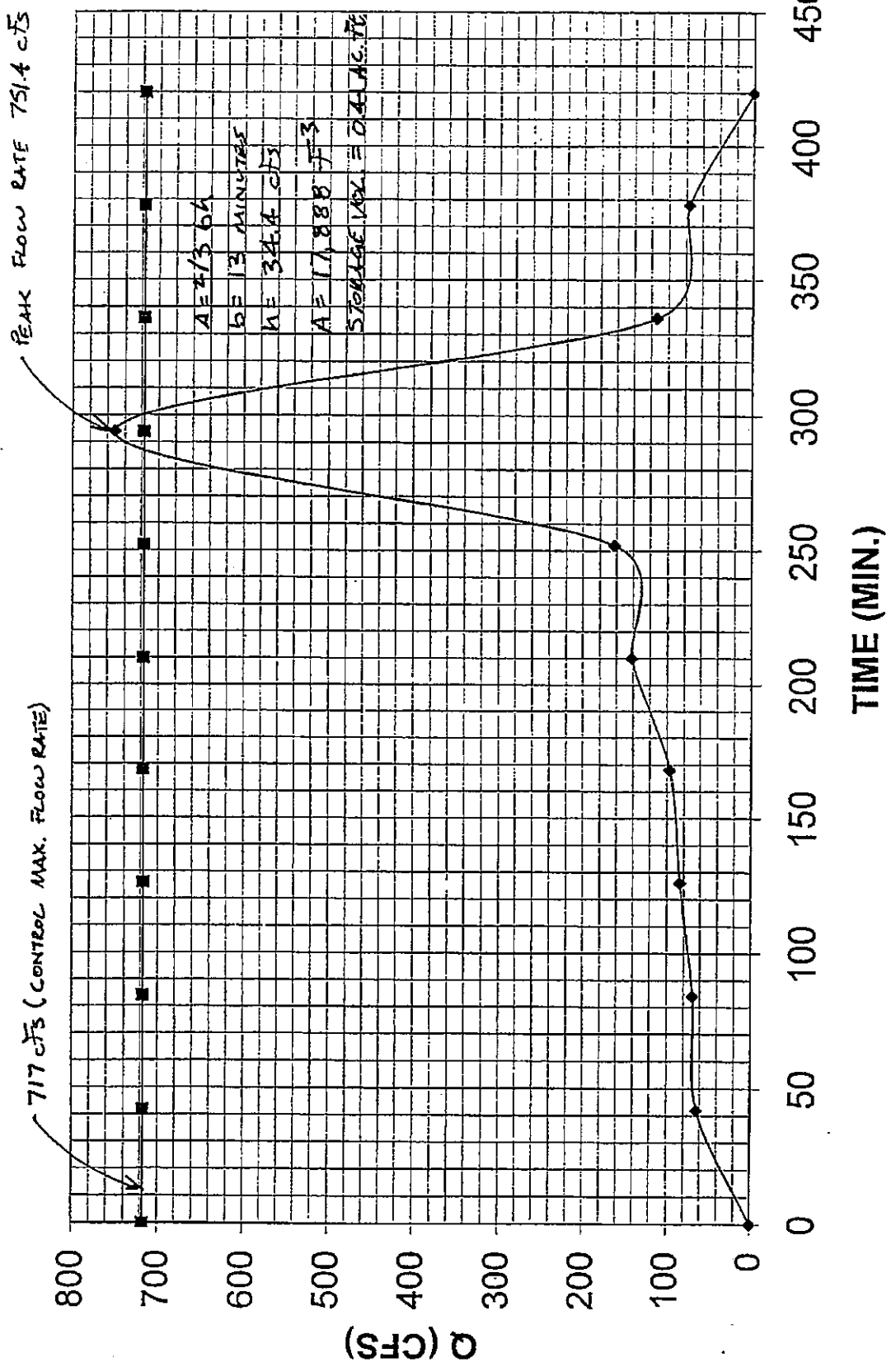



RATIONAL METHOD HYDROGRAPH PROGRAM  
COPYRIGHT 1992, 2001 RICK ENGINEERING COMPANY

RUN DATE 6/29/2004  
HYDROGRAPH FILE NAME Text1  
TIME OF CONCENTRATION 42 MIN.  
6 HOUR RAINFALL 3.3 INCHES  
BASIN AREA 926.9 ACRES  
RUNOFF COEFFICIENT 0.35  
PEAK DISCHARGE 751.4 CFS

TIME (MIN) = 0	DISCHARGE (CFS) = 0
TIME (MIN) = 42	DISCHARGE (CFS) = 63.9
TIME (MIN) = 84	DISCHARGE (CFS) = 69.2
TIME (MIN) = 126	DISCHARGE (CFS) = 84.6
TIME (MIN) = 168	DISCHARGE (CFS) = 96.4
TIME (MIN) = 210	DISCHARGE (CFS) = 141.5
TIME (MIN) = 252	DISCHARGE (CFS) = 162.8
TIME (MIN) = 294	DISCHARGE (CFS) = 751.4
TIME (MIN) = 336	DISCHARGE (CFS) = 113.5
TIME (MIN) = 378	DISCHARGE (CFS) = 76
TIME (MIN) = 420	DISCHARGE (CFS) = 0

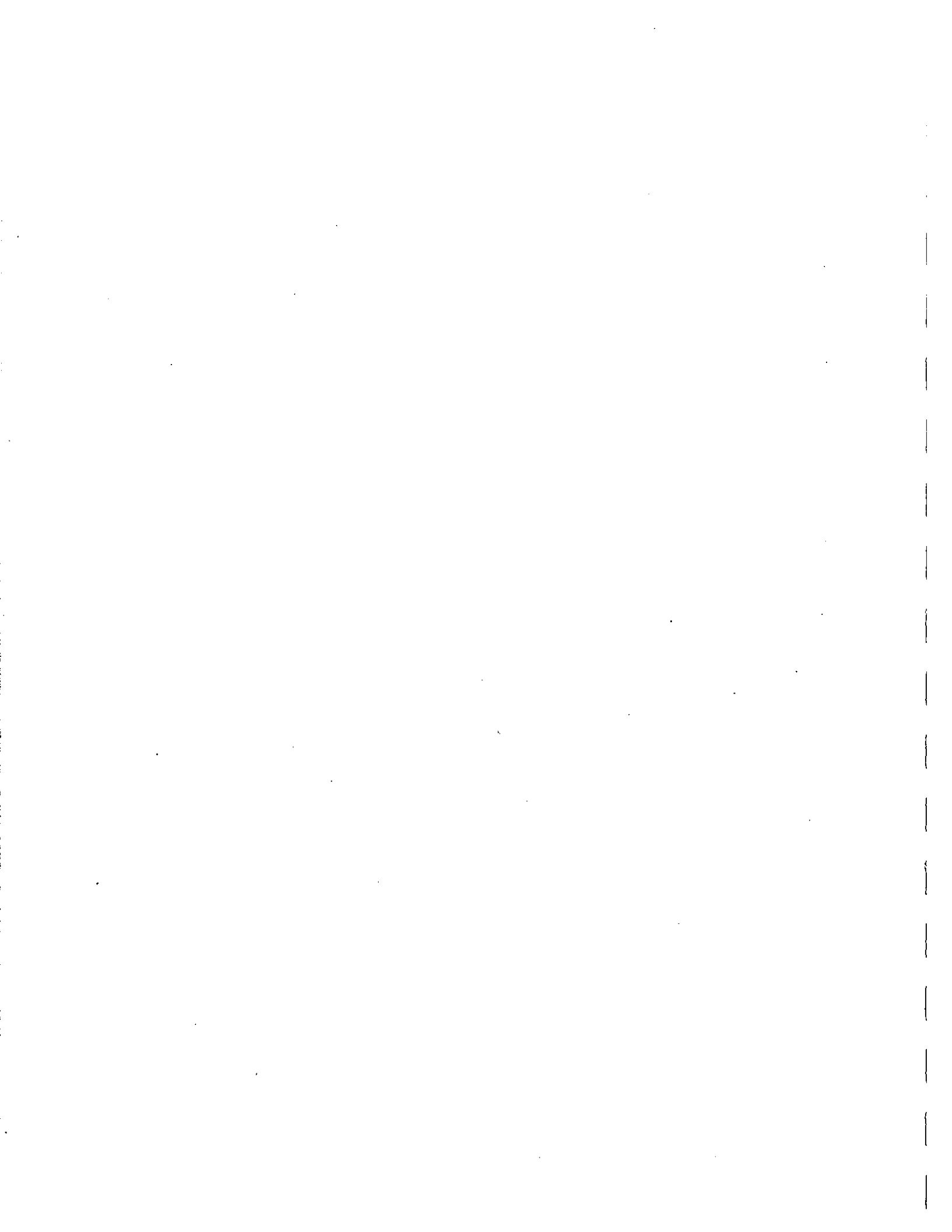





**SECTION 7**

**APPENDIX- COUNTY DESIGN CHARTS & NOMOGRAPHS**

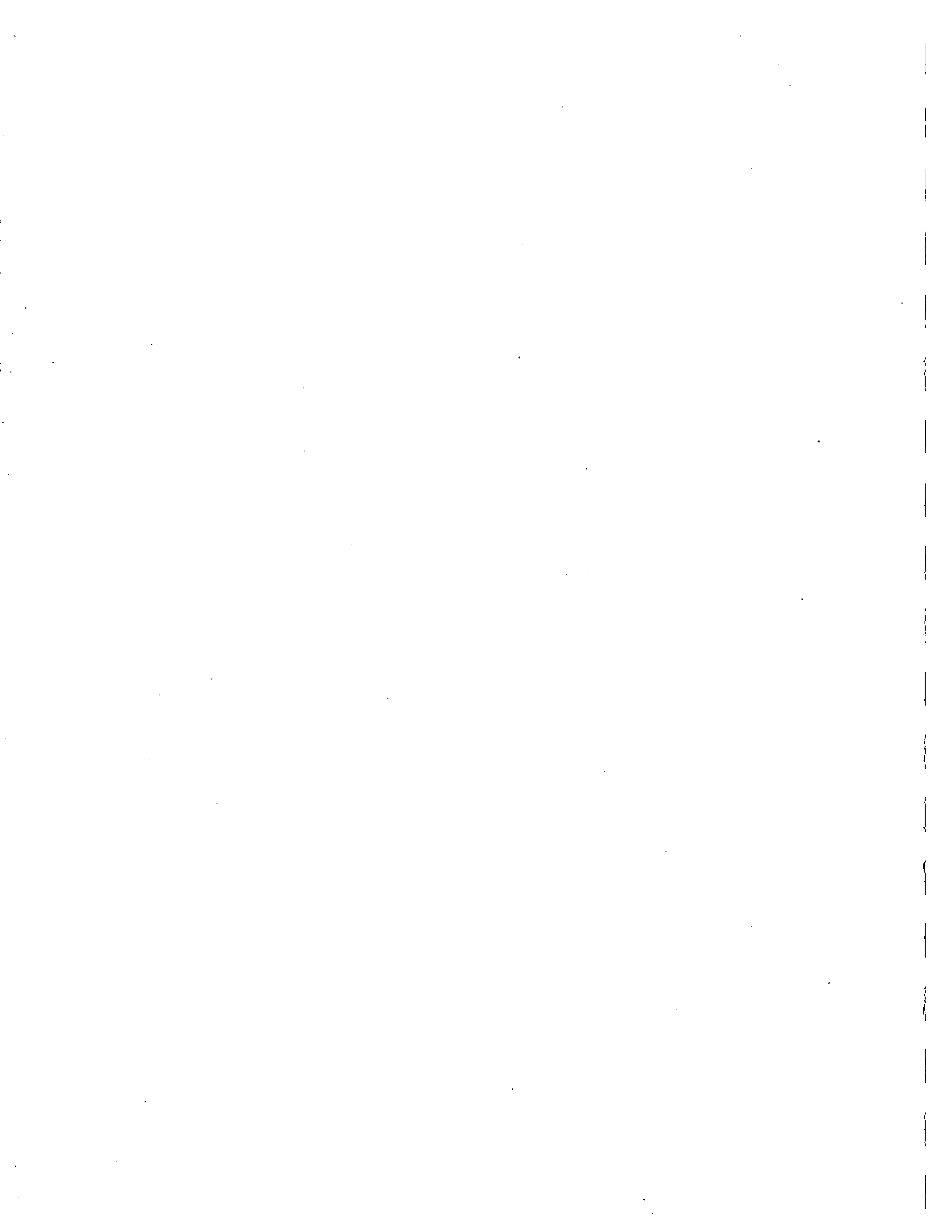

# County of San Diego Hydrology Manual



## Rainfall Isopluvials

100 Year Rainfall Event - 6 Hours

..... Isopluvial (inches)

$$P_6(100) = 3.3$$

DPW  
GIS  
Department of Public Works  
San Diego, CA 92161

GIS  
At Home, San Diego, California

THIS MAP IS A REPRESENTATION OF THE DATA AS SHOWN IN THE SOURCE DATA. THE COUNTY OF SAN DIEGO DOES NOT WARRANT THE ACCURACY OF THE DATA OR THE RESULTS OF ANY ANALYSIS PERFORMED ON THE DATA. THE COUNTY OF SAN DIEGO IS NOT RESPONSIBLE FOR ANY DAMAGE OR LOSS OF DATA OR PROFITS, INCLUDING REASONABLE ATTORNEY'S FEES, ARISING OUT OF OR FROM THE USE OF THIS MAP OR THE DATA. THE COUNTY OF SAN DIEGO IS NOT RESPONSIBLE FOR ANY DAMAGE OR LOSS OF DATA OR PROFITS, INCLUDING REASONABLE ATTORNEY'S FEES, ARISING OUT OF OR FROM THE USE OF THIS MAP OR THE DATA.

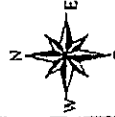

PROJECT LOCATION

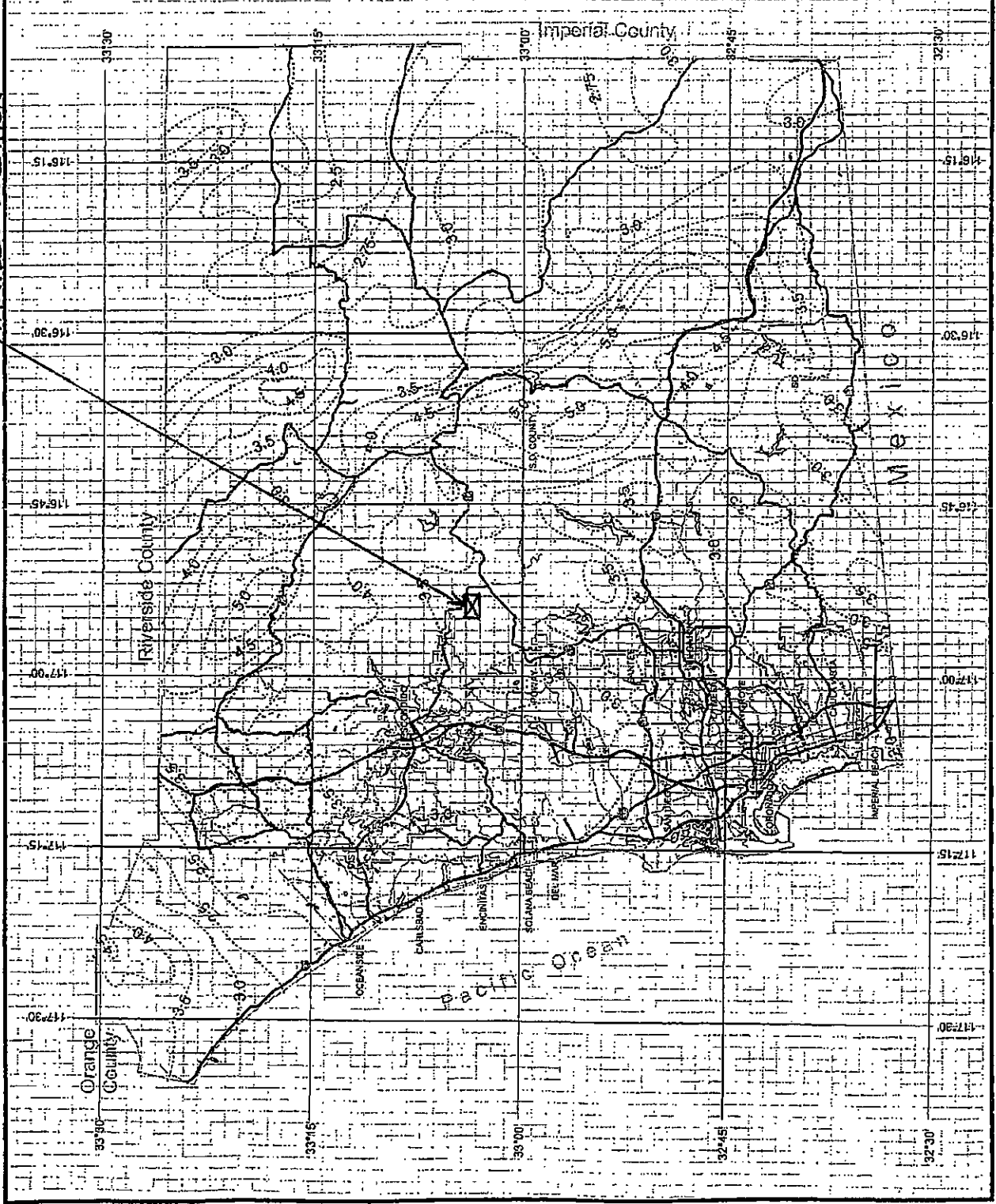

PROJECT LOCATION

# County of San Diego Hydrology Manual



## Rainfall Isoplethials

100 Year Rainfall Event - 24 Hours



$$P_{24}(100) = 5.7$$



THE COUNTY OF SAN DIEGO, COUNTY ENGINEER'S OFFICE, PROVIDES THIS INFORMATION AS A SERVICE TO THE PUBLIC. THE INFORMATION IS PROVIDED AS IS AND WITHOUT WARRANTY OF ANY KIND, INCLUDING MERCHANTABILITY AND FITNESS FOR A PARTICULAR PURPOSE. THE USER ASSUMES ALL LIABILITY FOR ANY DAMAGE, INCLUDING REPUTATIONAL DAMAGE, ARISING FROM THE USE OF THIS INFORMATION. THE COUNTY OF SAN DIEGO, COUNTY ENGINEER'S OFFICE, IS NOT RESPONSIBLE FOR ANY DAMAGE, INCLUDING REPUTATIONAL DAMAGE, ARISING FROM THE USE OF THIS INFORMATION.





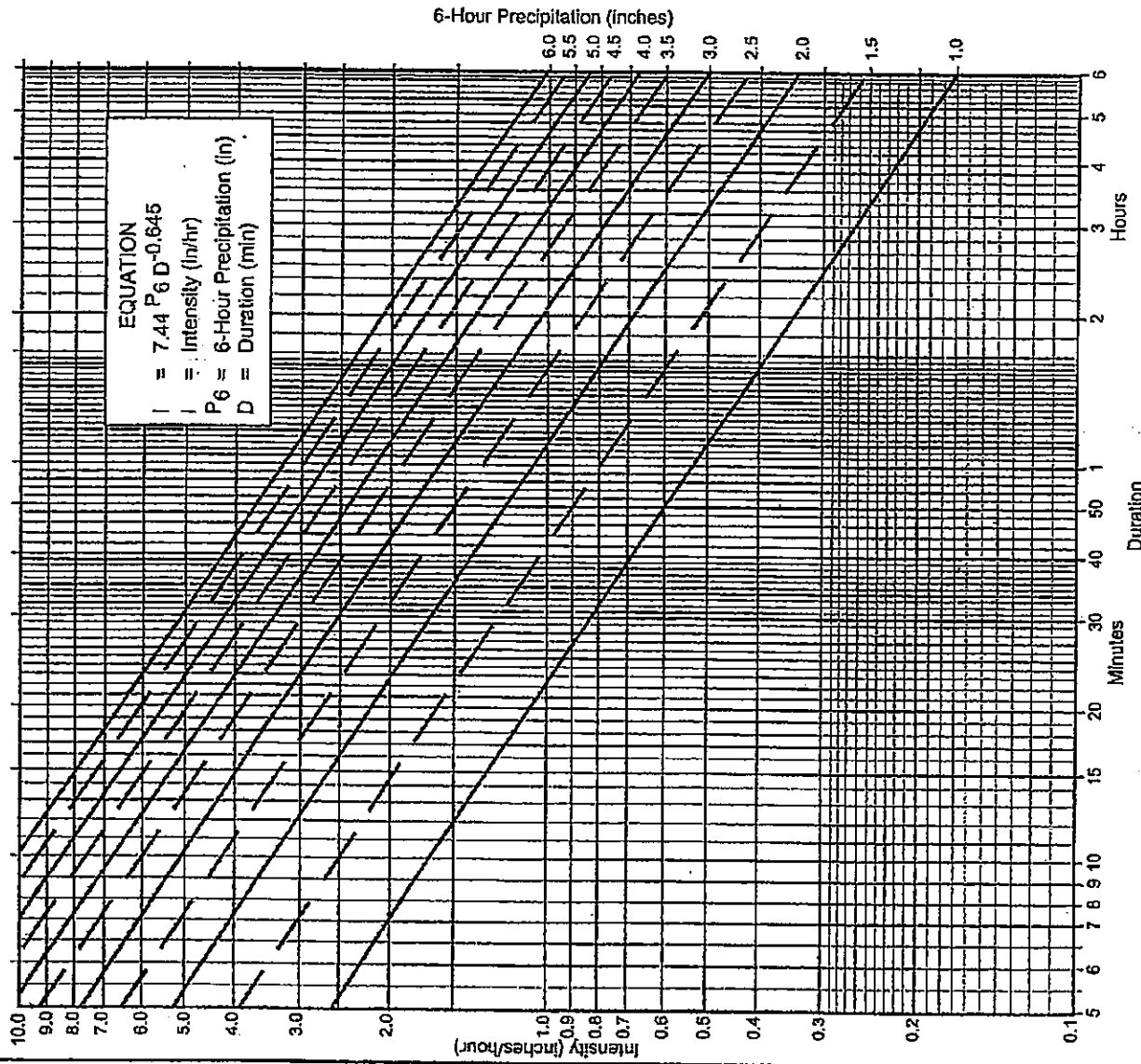

**Directions for Application:**

- (1) From precipitation maps determine 6 hr and 24 hr amounts for the selected frequency. These maps are included in the County Hydrology Manual (10, 50, and 100 yr maps included in the Design and Procedure Manual).
- (2) Adjust 6 hr precipitation (if necessary) so that it is within the range of 45% to 65% of the 24 hr precipitation (not applicable to Desert).
- (3) Plot 6 hr precipitation on the right side of the chart.
- (4) Draw a line through the point parallel to the plotted lines.
- (5) This line is the intensity-duration curve for the location being analyzed.

**Application Form:**

(a) Selected frequency 100 year

(b)  $P_6 = 3.3$  in.,  $P_{24} = 5.7$ ,  $\frac{P_6}{P_{24}} = 0.58$  %<sup>(2)</sup>

(c) Adjusted  $P_6^{(2)} = 3.3$  in.

(d)  $I_x =$  7 min.

(e)  $I =$  7 in./hr.

Note: This chart replaces the Intensity-Duration-Frequency curves used since 1965.

$P_6$	1	1.5	2	2.5	3	3.5	4	4.5	5	5.5	6
Duration	1	1	1	1	1	1	1	1	1	1	1
5	2.63	3.95	5.27	6.59	7.90	9.22	10.54	11.86	13.17	14.49	15.81
7	2.12	3.18	4.24	5.30	6.36	7.42	8.48	9.54	10.60	11.66	12.72
10	1.68	2.53	3.37	4.21	5.05	5.90	6.74	7.58	8.42	9.27	10.11
15	1.30	1.95	2.59	3.24	3.89	4.54	5.19	5.84	6.49	7.13	7.78
20	1.08	1.62	2.15	2.69	3.23	3.77	4.31	4.85	5.39	5.93	6.46
25	0.93	1.40	1.87	2.33	2.80	3.27	3.73	4.20	4.67	5.13	5.60
30	0.83	1.24	1.66	2.07	2.49	2.90	3.32	3.73	4.15	4.56	4.98
40	0.69	1.03	1.39	1.72	2.07	2.41	2.76	3.10	3.45	3.79	4.13
50	0.60	0.90	1.19	1.49	1.79	2.09	2.39	2.69	2.98	3.28	3.58
60	0.53	0.80	1.06	1.33	1.59	1.86	2.12	2.39	2.65	2.92	3.19
80	0.41	0.61	0.82	1.02	1.23	1.43	1.63	1.84	2.04	2.25	2.45
100	0.31	0.51	0.69	0.85	1.02	1.19	1.36	1.53	1.70	1.87	2.04
150	0.25	0.44	0.59	0.73	0.88	1.03	1.18	1.32	1.47	1.62	1.76
180	0.22	0.39	0.52	0.65	0.78	0.91	1.04	1.16	1.31	1.44	1.57
240	0.22	0.33	0.43	0.54	0.65	0.76	0.87	0.98	1.08	1.19	1.30
300	0.19	0.28	0.38	0.47	0.56	0.66	0.75	0.85	0.94	1.03	1.13
350	0.17	0.25	0.33	0.42	0.50	0.58	0.67	0.75	0.84	0.92	1.00

Intensity-Duration Design Chart - Template

**Table 3-1  
RUNOFF COEFFICIENTS FOR URBAN AREAS**

Land Use		Runoff Coefficient "C"				
NRCS Elements	County Elements	% IMPER.	Soil Type			
			A	B	C	D
Undisturbed Natural Terrain (Natural)	Permanent Open Space	0*	0.20	0.25	0.30	0.35
Low Density Residential (LDR)	Residential, 1.0 DU/A or less	10	0.27	0.32	0.36	0.41
Low Density Residential (LDR)	Residential, 2.0 DU/A or less	20	0.34	0.38	0.42	0.46
Low Density Residential (LDR)	Residential, 2.9 DU/A or less	25	0.38	0.41	0.45	0.49
Medium Density Residential (MDR)	Residential, 4.3 DU/A or less	30	0.41	0.45	0.48	0.52
Medium Density Residential (MDR)	Residential, 7.3 DU/A or less	40	0.48	0.51	0.54	0.57
Medium Density Residential (MDR)	Residential, 10.9 DU/A or less	45	0.52	0.54	0.57	0.60
Medium Density Residential (MDR)	Residential, 14.5 DU/A or less	50	0.55	0.58	0.60	0.63
High Density Residential (HDR)	Residential, 24.0 DU/A or less	65	0.66	0.67	0.69	0.71
High Density Residential (HDR)	Residential, 43.0 DU/A or less	80	0.76	0.77	0.78	0.79
Commercial/Industrial (N. Com)	Neighborhood Commercial	80	0.76	0.77	0.78	0.79
Commercial/Industrial (G. Com)	General Commercial	85	0.80	0.80	0.81	0.82
Commercial/Industrial (O.P. Com)	Office Professional/Commercial	90	0.83	0.84	0.84	0.85
Commercial/Industrial (Limited I.)	Limited Industrial	90	0.83	0.84	0.84	0.85
Commercial/Industrial (General I.)	General Industrial	95	0.87	0.87	0.87	0.87

\*The values associated with 0% impervious may be used for direct calculation of the runoff coefficient as described in Section 3.1.2 (representing the pervious runoff coefficient, Cp, for the soil type), or for areas that will remain undisturbed in perpetuity. Justification must be given that the area will remain natural forever (e.g., the area is located in Cleveland National Forest).

DU/A = dwelling units per acre

NRCS = National Resources Conservation Service

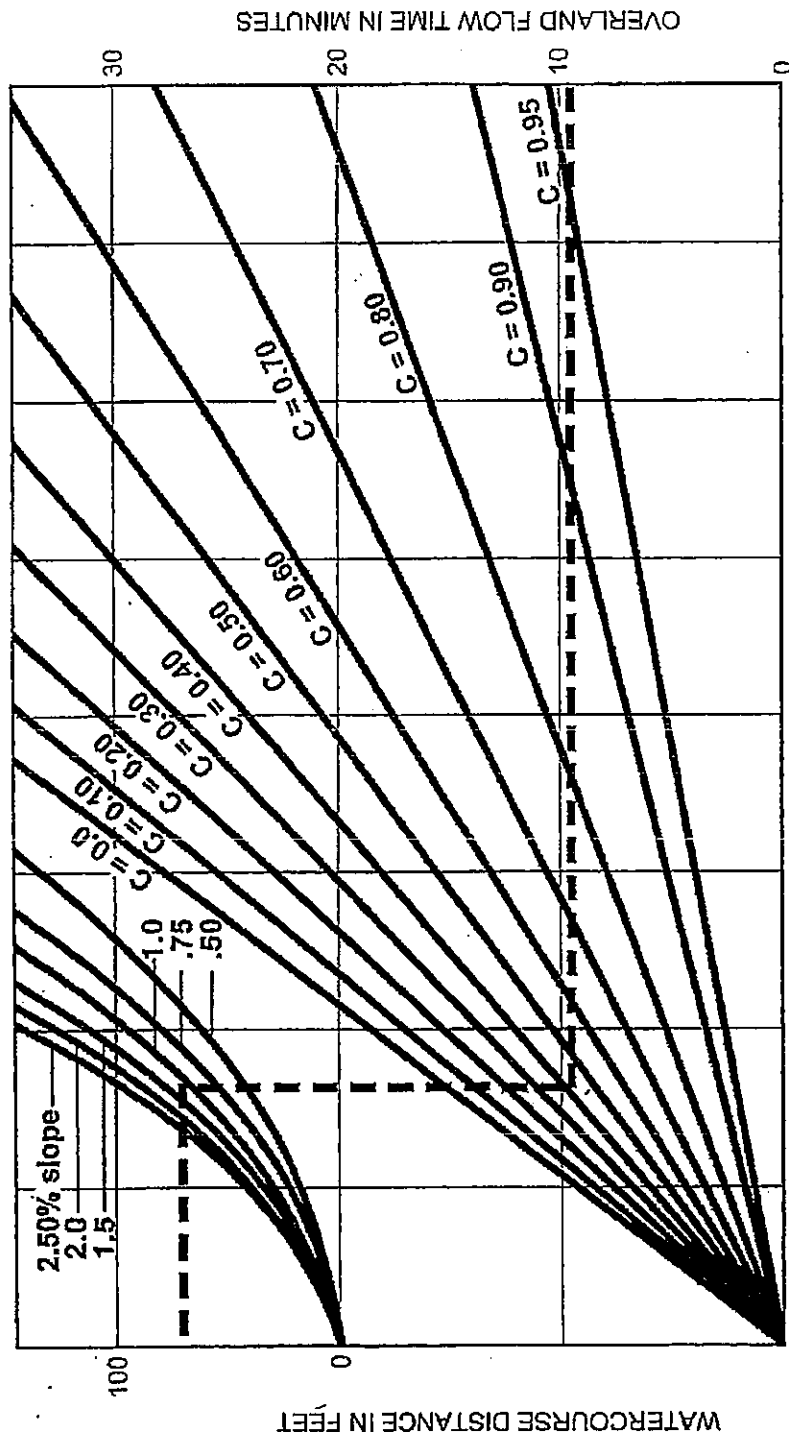

**EXAMPLE:**

Given: Watercourse Distance (D) = 70 Feet

Slope (s) = 1.3%

Runoff Coefficient (C) = 0.41

Overland Flow Time (T) = 9.5 Minutes

$$T = \frac{1.8(1.1-C)\sqrt{D}}{\sqrt[3]{s}}$$

SOURCE: Airport Drainage, Federal Aviation Administration, 1965

FIGURE

Rational Formula - Overland Time of Flow Nomograph

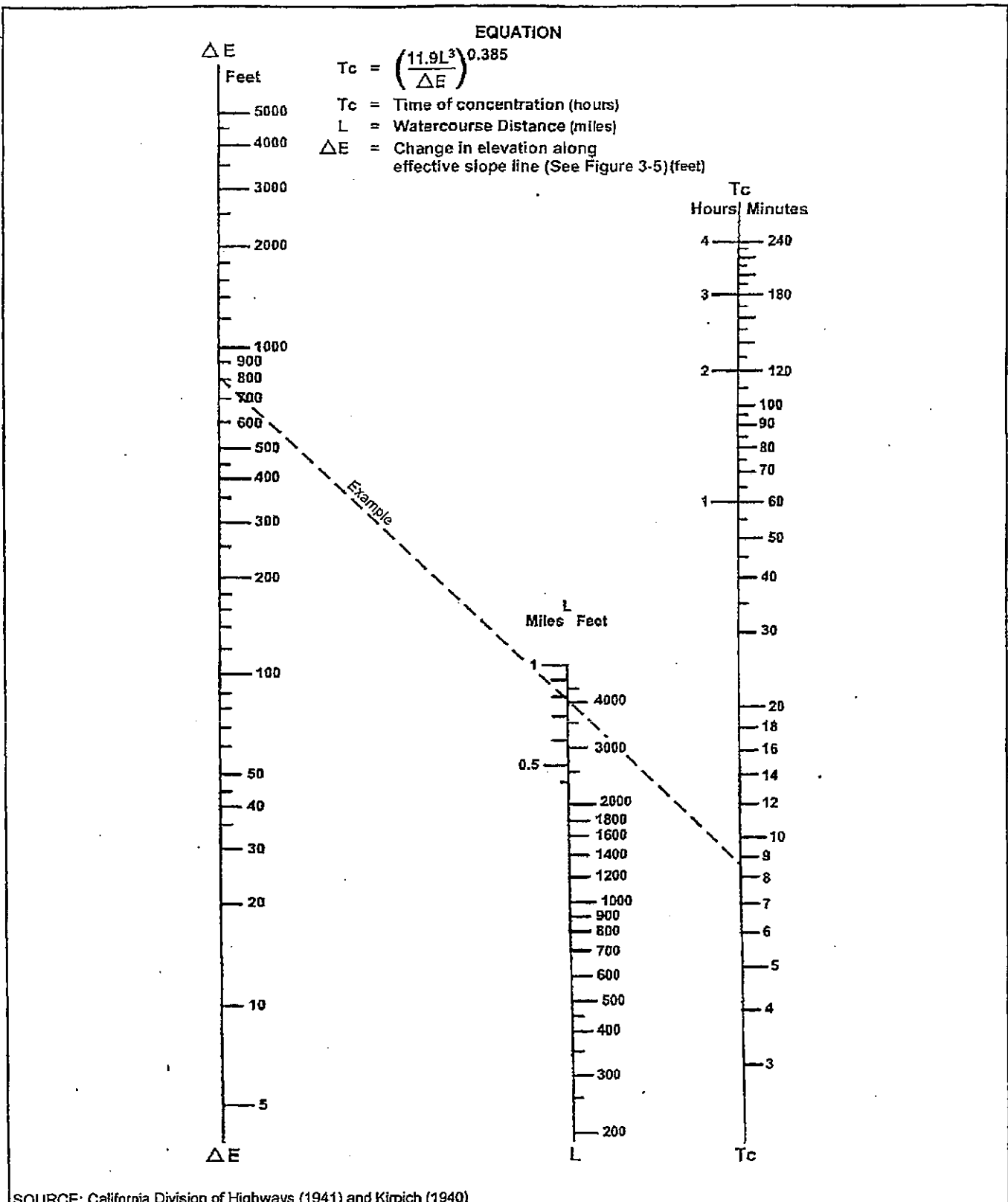

SOURCE: California Division of Highways (1941) and Kirpich (1940)

Nomograph for Determination of  
Time of Concentration ( $T_c$ ) or Travel Time ( $T_f$ ) for Natural Watersheds

**FIGURE**

**3-4**

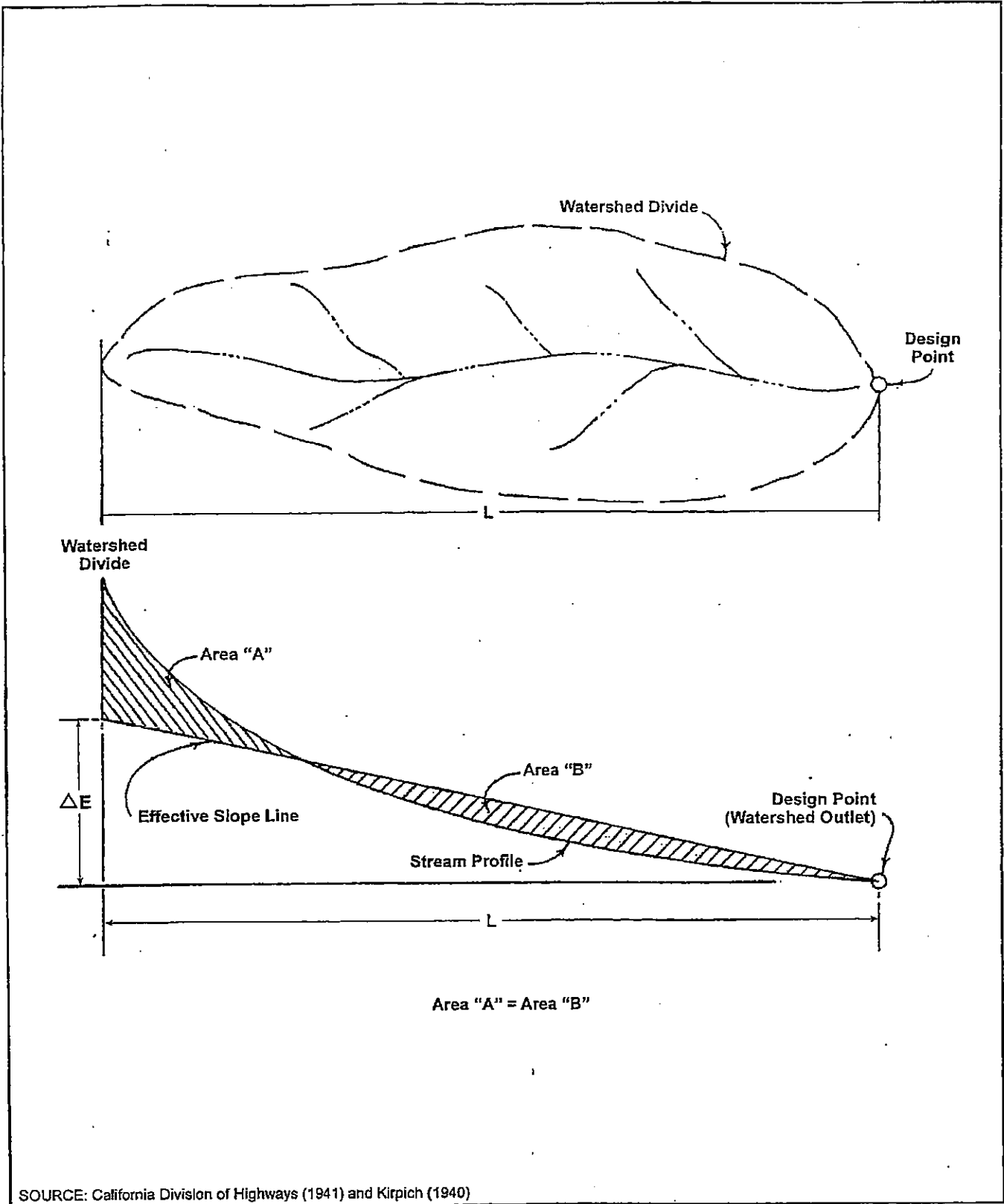

FIGURE

Computation of Effective Slope for Natural Watersheds

3-5

