

NORTH COUNTY INLAND MUNICIPAL SERVICE REVIEW AND SPHERE UPDATE (MSR03-14 & SR03-14)

-  City of Escondido Jurisdictional Boundary
-  Existing City of Escondido Sphere
-  1B,C Recommended for inclusion
-  1A Studied for possible inclusion
-  2,3 Studied for possible exclusion



SAN DIEGO LAFCO

Date: 06/04/03

FILENAME: S:\lafco\lafco\projects\michael\escondido\escondido\sub.apr

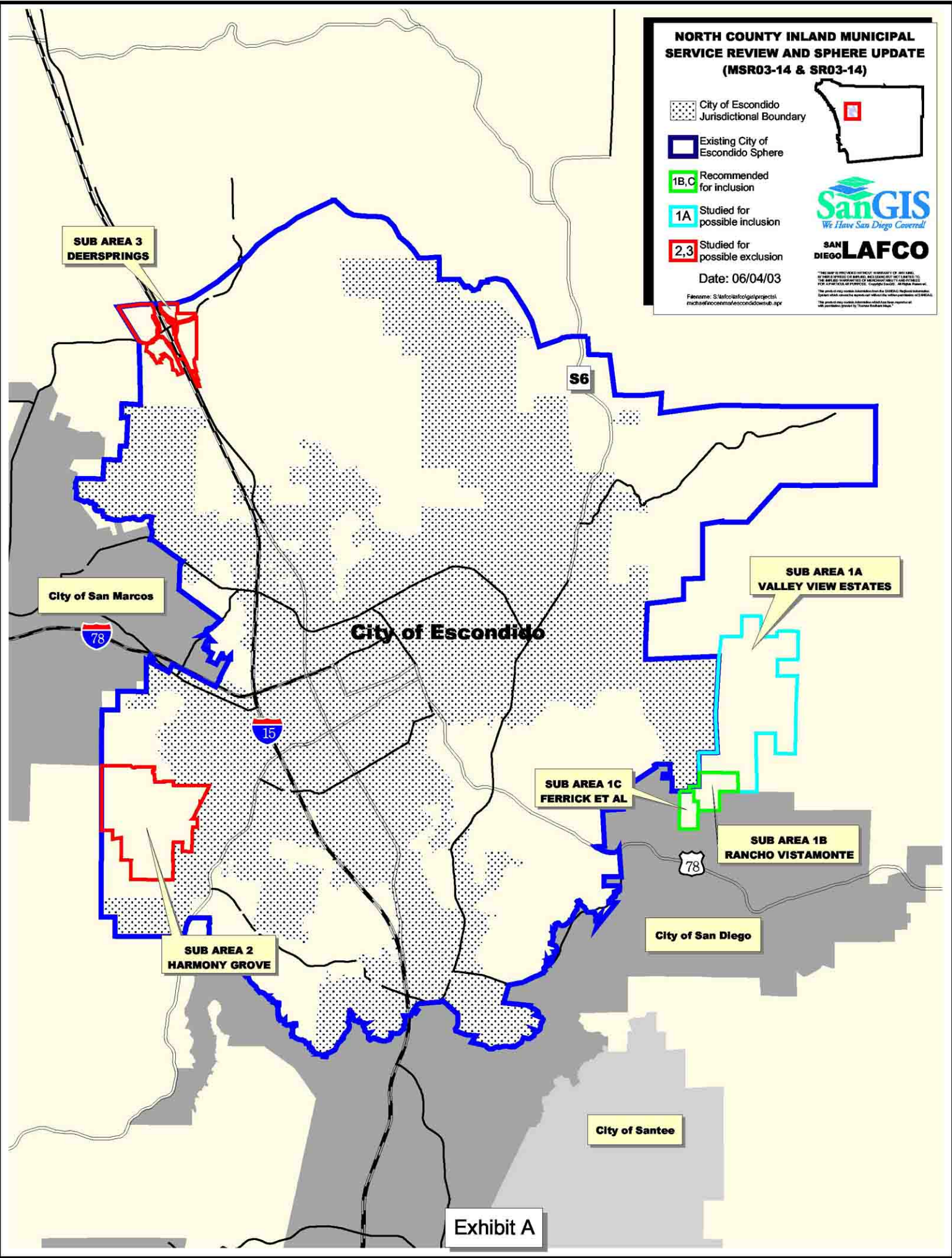

Exhibit A

**NORTH COUNTY INLAND MUNICIPAL
SERVICE REVIEW AND SPHERE UPDATE
(MSR03-14 & SR03-14)**

-  City of Escondido Jurisdictional Boundary
-  Existing City of Escondido Sphere
-  1B,C Recommended for inclusion
-  1A Studied for possible inclusion
-  2,3 Studied for possible exclusion



Date: 06/04/03

Filename: S:\lafco\lafco\gis\projects\michaels\conserve\escondido\escondido.apr

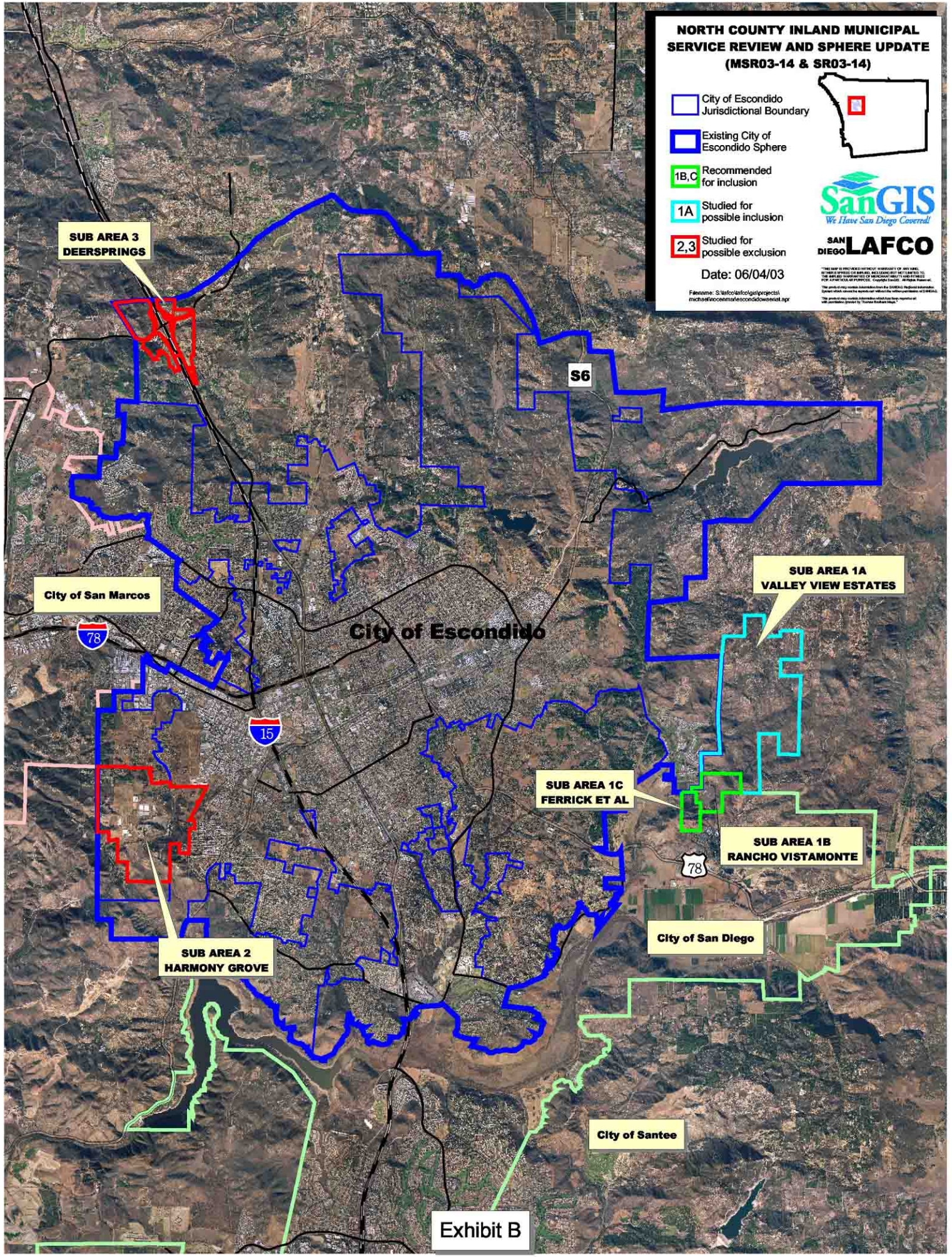

**SUB AREA 3
DEERSPRINGS**

City of San Marcos

City of Escondido

**SUB AREA 1A
VALLEY VIEW ESTATES**

**SUB AREA 1C
FERRICK ET AL**

**SUB AREA 1B
RANCHO VISTAMONTE**

**SUB AREA 2
HARMONY GROVE**

City of San Diego

City of Santee

Exhibit B

**NORTH COUNTY INLAND MUNICIPAL
SERVICE REVIEW AND SPHERE UPDATE
(MSR03-14 & SR03-14)**



- EXISTING VALLEY CENTER
MWD BOUNDARY AND
SPHERE OF INFLUENCE
- RECOMMENDED FOR
INCLUSION IN SPHERE
OF INFLUENCE
- RECOMMENDED
SPECIAL STUDY AREA
- DATE: 06/04/03

File Name: S:\municipal\gis\municipal\msr03-14\msr03-14.mxd

Pala Reservation

Rincon Reservation

Valley Center Municipal Water District

San Pasqual
Reservation

Valley Center MWD
Sphere of Influence

Paradise Mountain
Properties

S6

City of Escondido

I-15 Corridor
(Special Study Area)

City of San Marcos

Exhibit C

**NORTH COUNTY INLAND MUNICIPAL
SERVICE REVIEW AND SPHERE UPDATE
(MSR03-14 & SR03-14)**



 Rincon del Diablo MWD
Jurisdictional Boundary

 Existing and
Recommended Rincon
del Diablo MWD
Sphere Boundary



Date: 06/04/03



Filename: S:\lafco\gis\projects\
michael\nconmr\rinconmwd.apr

THIS MAP IS PROVIDED WITHOUT WARRANTY OF ANY KIND.
THE USER ASSUMES ALL LIABILITY FOR ANY DAMAGE TO
PROPERTY OR PERSONS OR FOR ANY LOSS OF PROFITS OR
BUSINESS OPERATIONS OR FOR ANY OTHER LOSS OR DAMAGE,
WHETHER CAUSED BY NEGLIGENCE OR OTHERWISE.
THE USER ASSUMES ALL LIABILITY FOR ANY DAMAGE TO
PROPERTY OR PERSONS OR FOR ANY LOSS OF PROFITS OR
BUSINESS OPERATIONS OR FOR ANY OTHER LOSS OR DAMAGE,
WHETHER CAUSED BY NEGLIGENCE OR OTHERWISE.

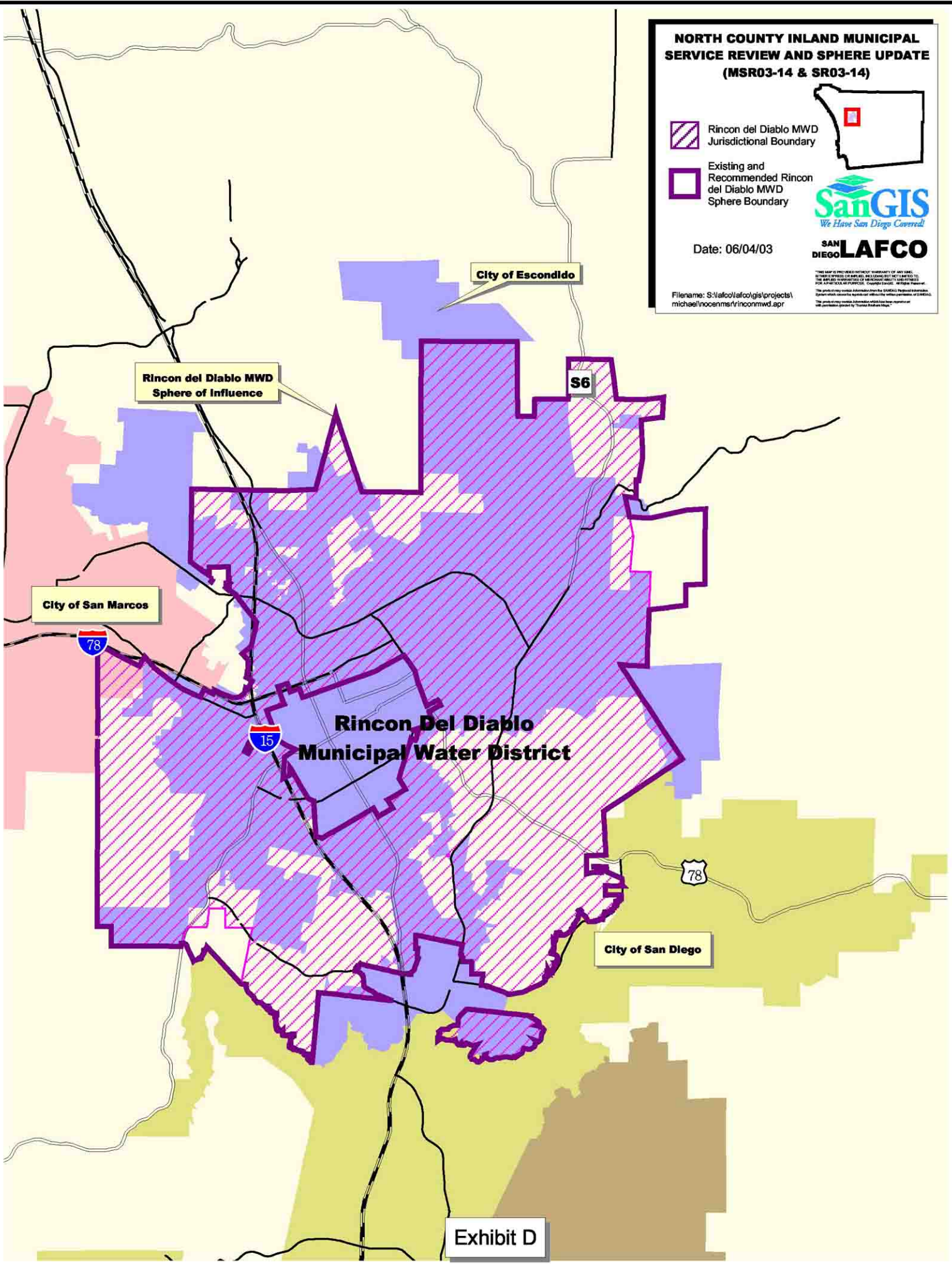

Exhibit D

**NORTH COUNTY INLAND MUNICIPAL
SERVICE REVIEW AND SPHERE UPDATE
(MSR03-14 & SR03-14)**



**FIRE
PROTECTION
AGENCIES**



**SAN
DIEGO LAFCO**

Date: 06/04/03

Filename: S:\lafco\lafco\gis\projects\michael\mcs\msr\escondido\sub.apr

*THIS MAP IS PROVIDED HERETOBY AS A SERVICE TO THE USER AND IS NOT GUARANTEED TO BE ACCURATE. THE USER SHALL BE RESPONSIBLE FOR VERIFYING THE DATA AND INFORMATION SHOWN ON THIS MAP. THE USER SHALL BE RESPONSIBLE FOR OBTAINING NECESSARY PERMISSIONS FROM THE APPROPRIATE AGENCIES. Copyright 2003, All Rights Reserved. The product may include information derived from the U.S. Geological Survey. Sphere data used by Agency not shown by other agencies as of 06/04/03. The product may include information derived from the U.S. Geological Survey. Sphere data used by Agency not shown by other agencies as of 06/04/03.

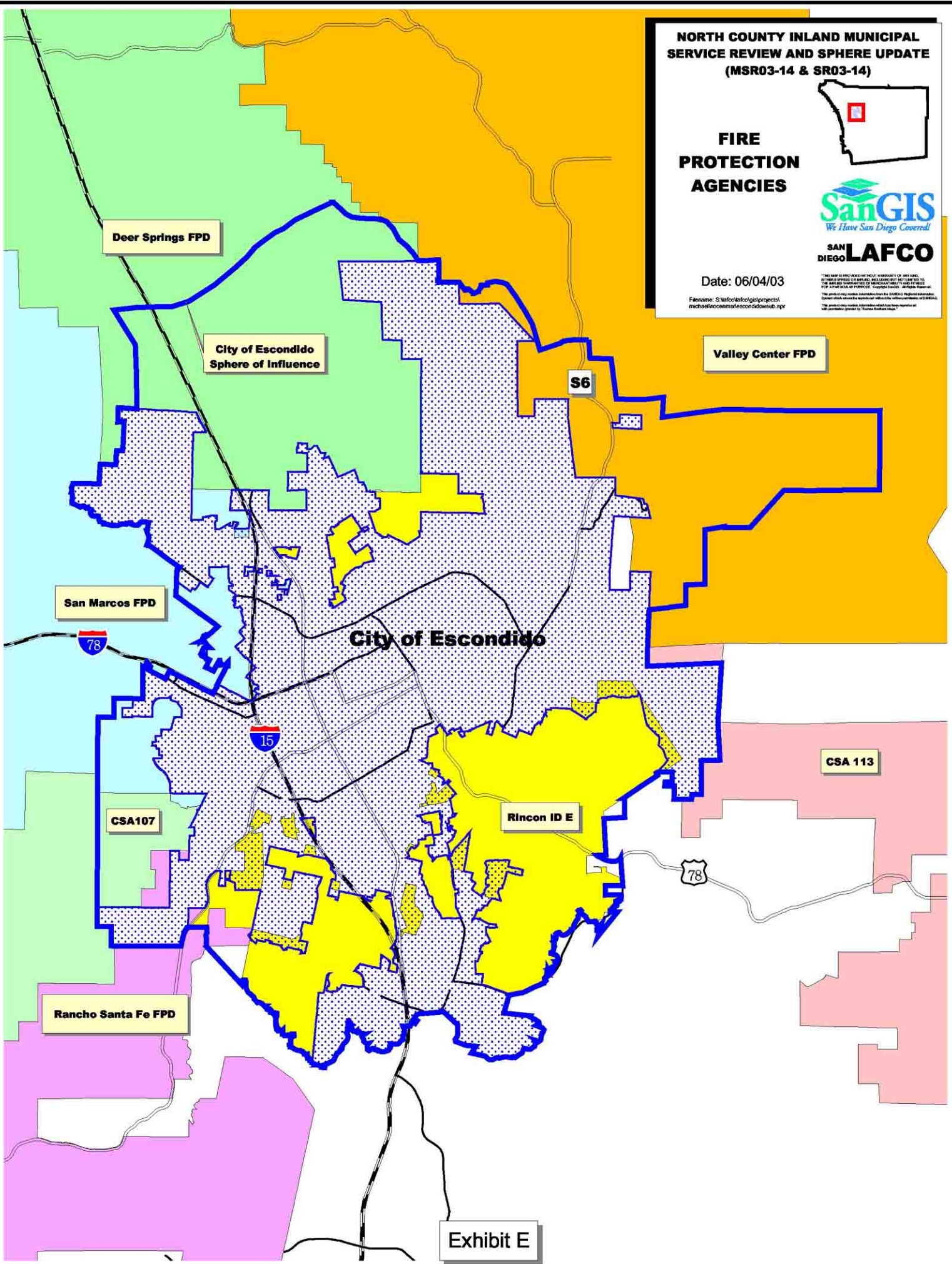

Exhibit E

Riverside County

San Diego County

City of Escondido

Vista ID

Rainbow MWD

Vista ID

Vallecitos WD







Exhibit F

NORTH COUNTY INLAND MUNICIPAL SERVICE REVIEW AND SPHERE UPDATE (MSR03-14 & SR03-14)



SanGIS
We Have San Diego Covered!

SAN DIEGO LAFCO

	Vallecitos WD Boundary		Vallecitos WD SOI		Vista ID Boundary		Vista ID SOI		Rainbow WD Boundary		Rainbow WD SOI
---	------------------------	---	-------------------	---	-------------------	---	--------------	---	---------------------	---	----------------

Date: 06/04/03
Prepared by: [unreadable]
Reviewed by: [unreadable]

