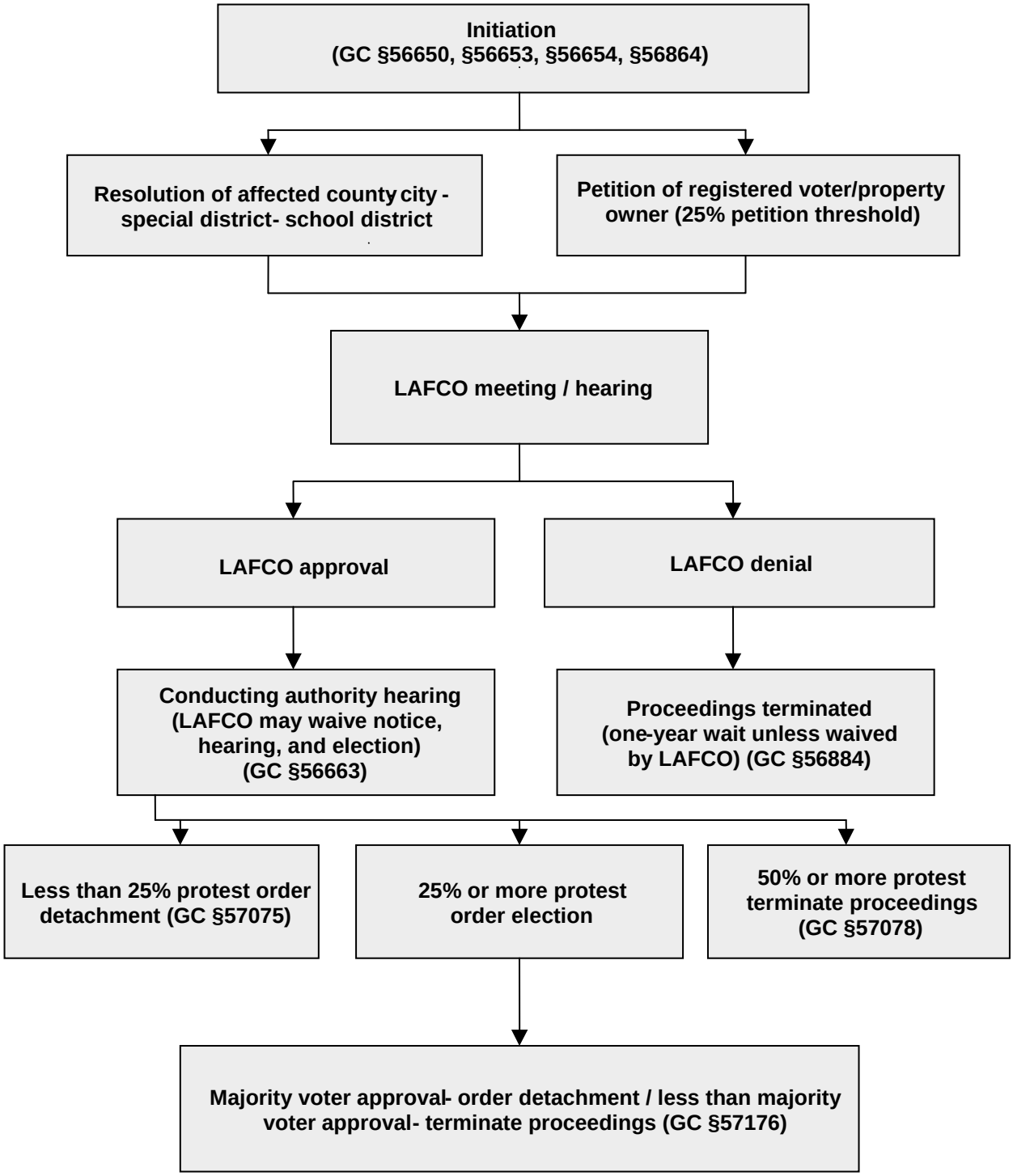INHABITED DISTRICT DETACHMENT