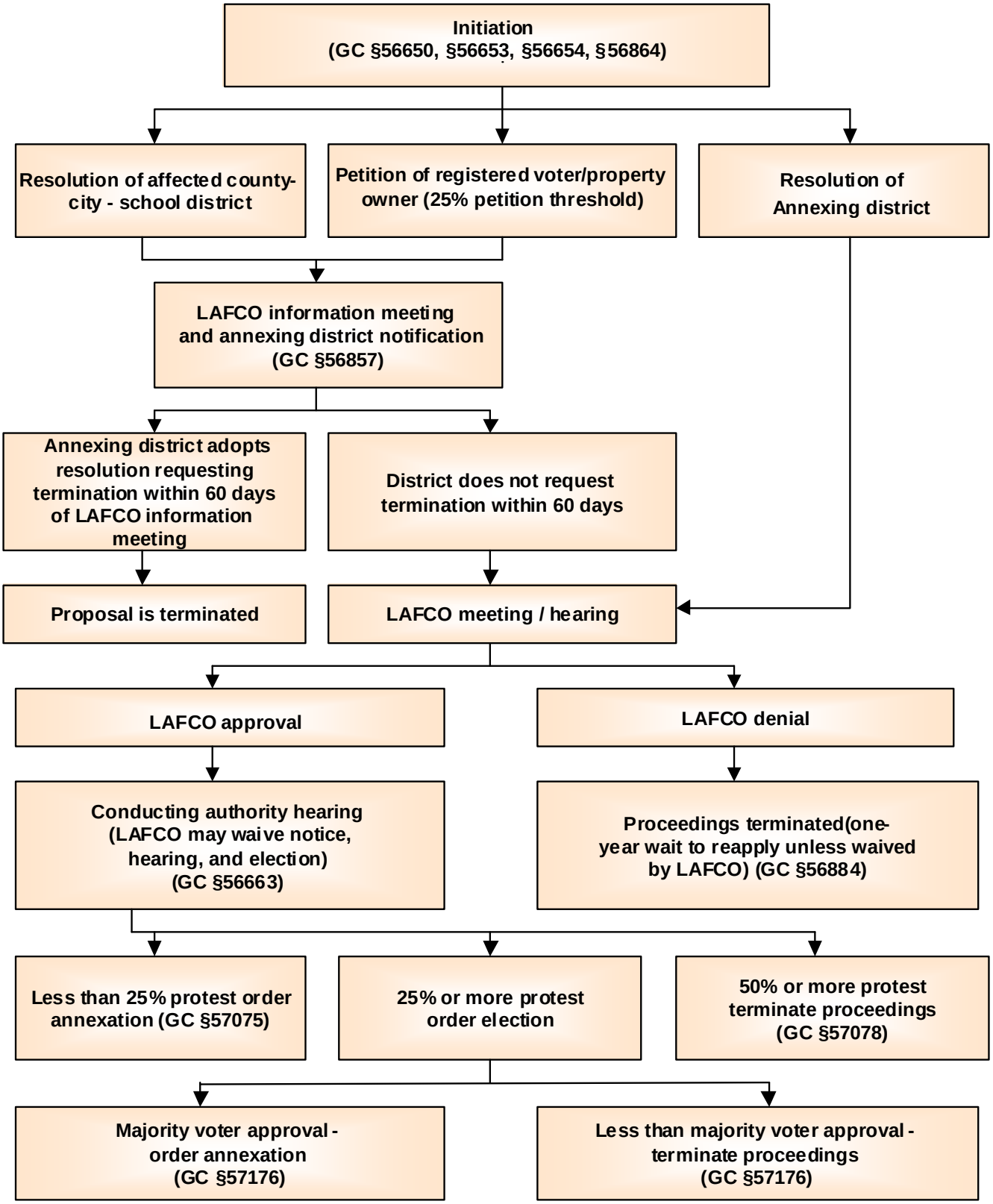Inhabited District Annexation